Carl Philipp Emanuel Bach

Concerto in G Major

Wq 43/5

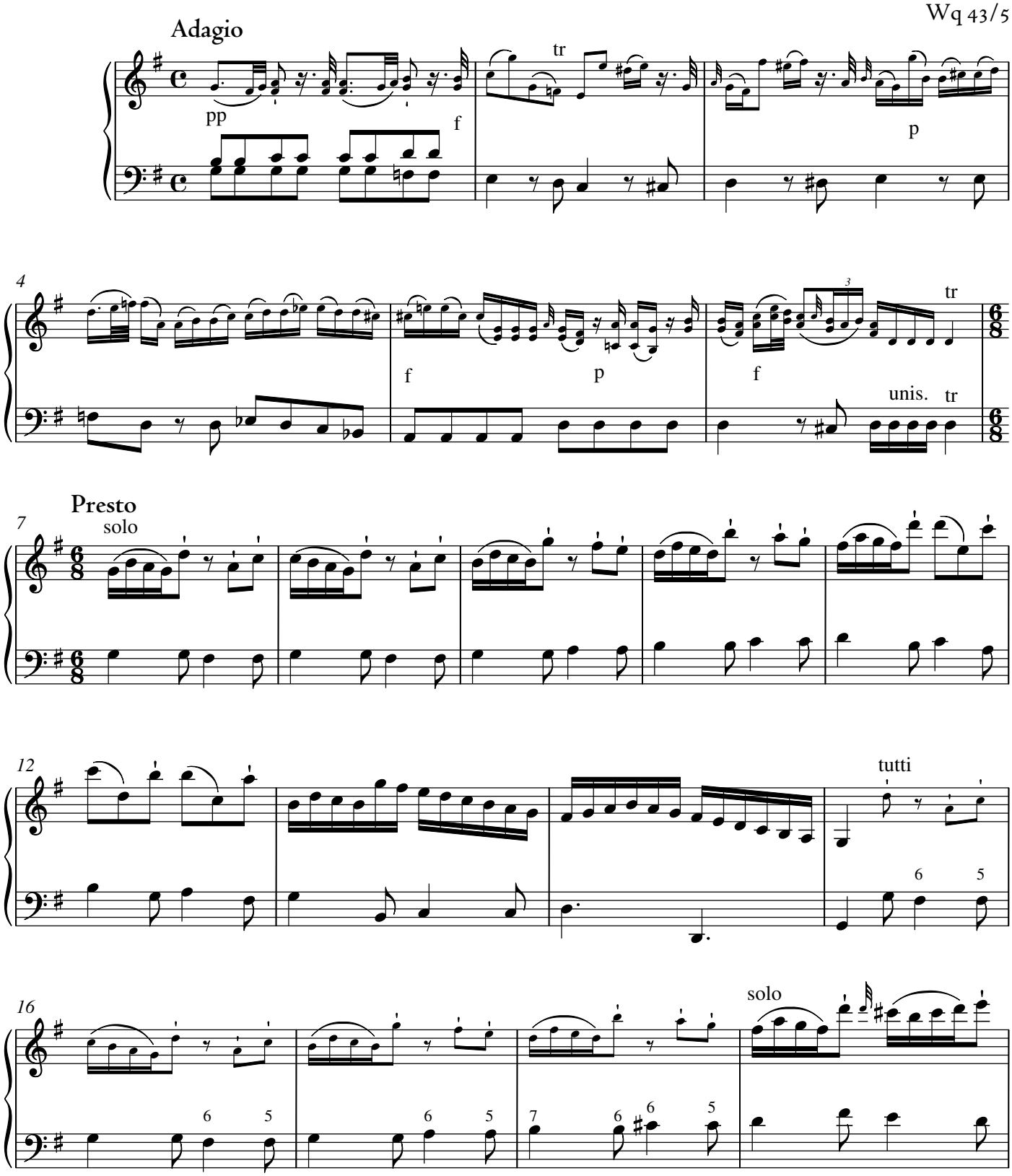

© 2005, rev. 2017 The Packard Humanities Institute

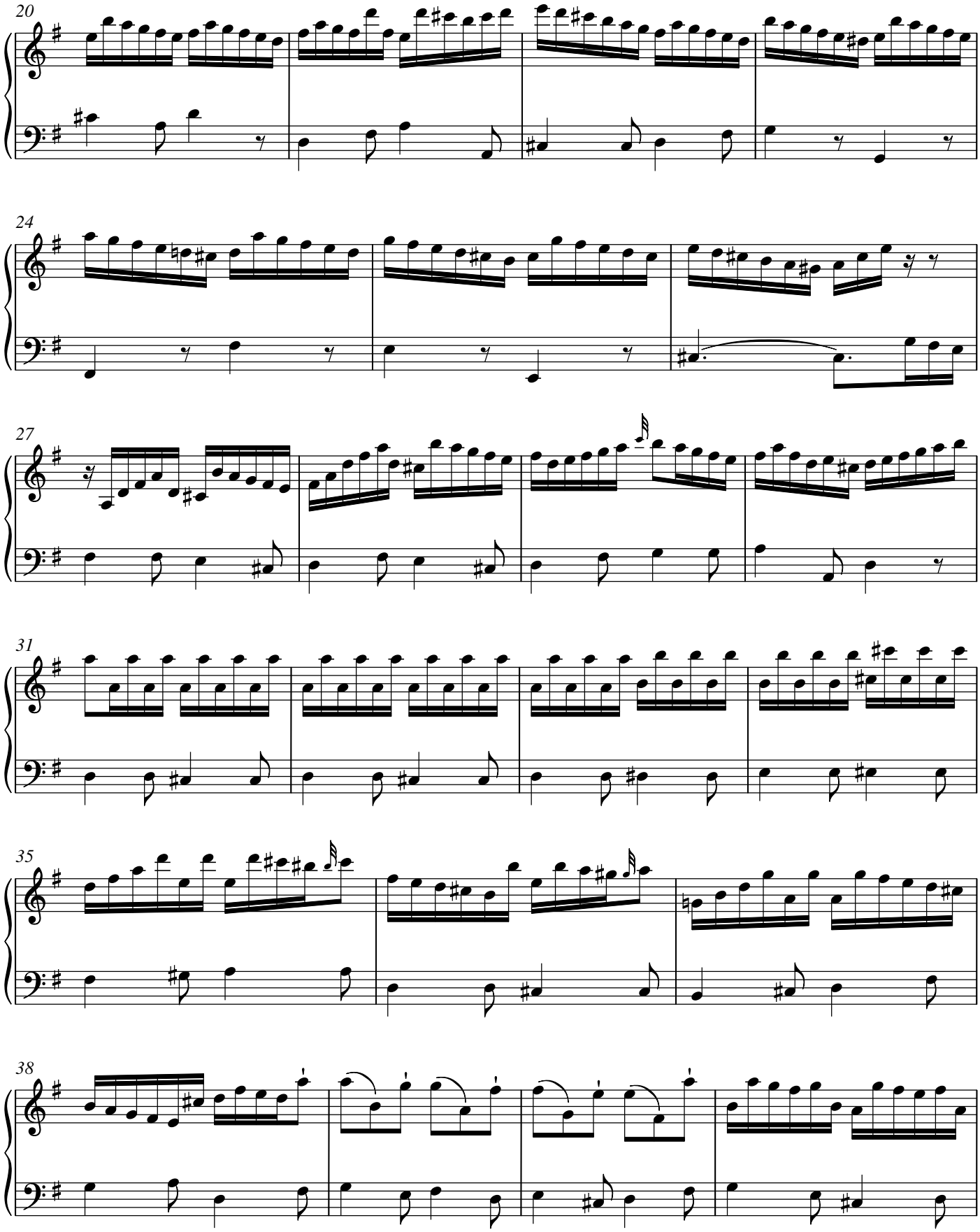
20
24
27
31
35
38

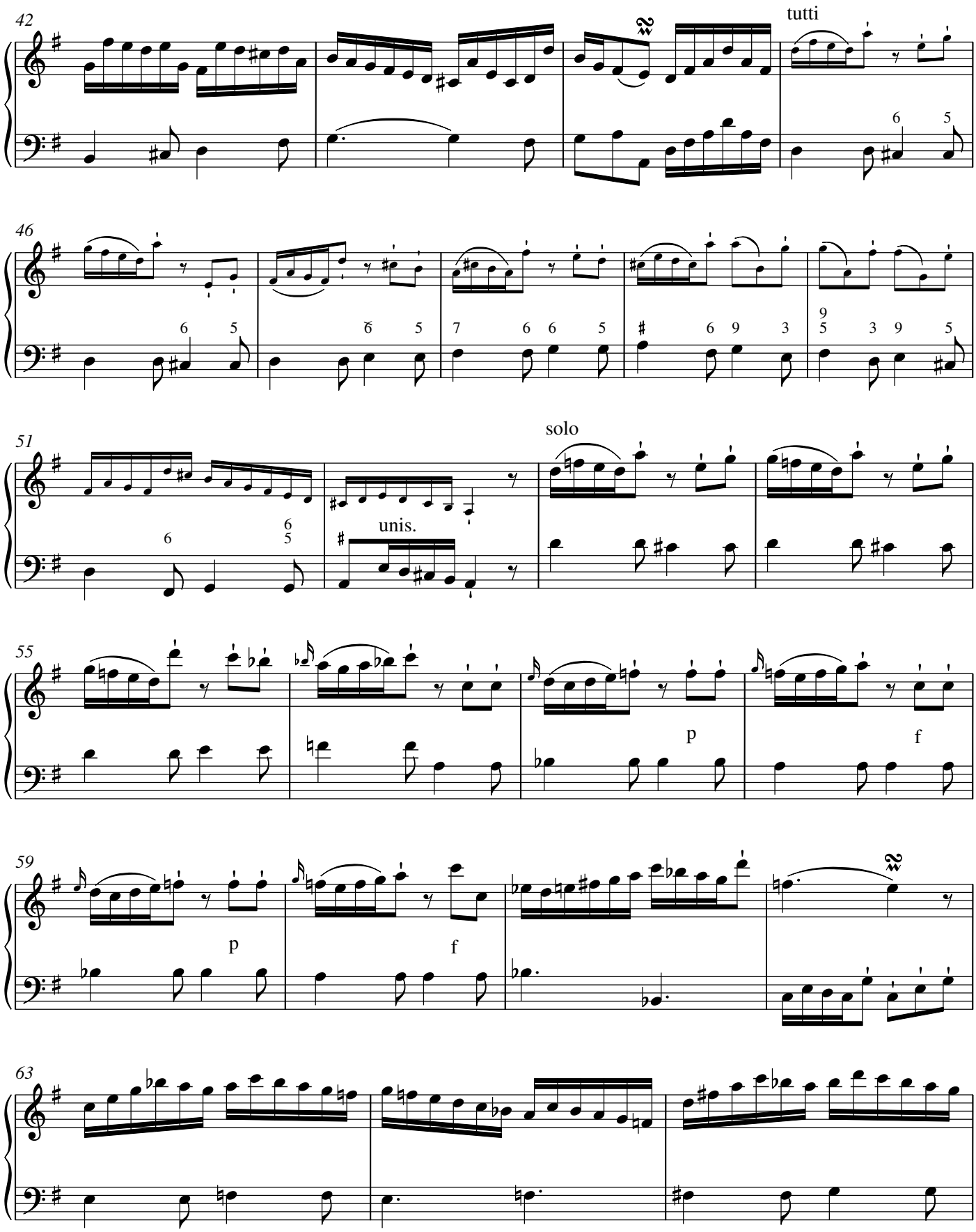
42
tutti
46
51
solo
unis.
55
p
f
59
p
f
63

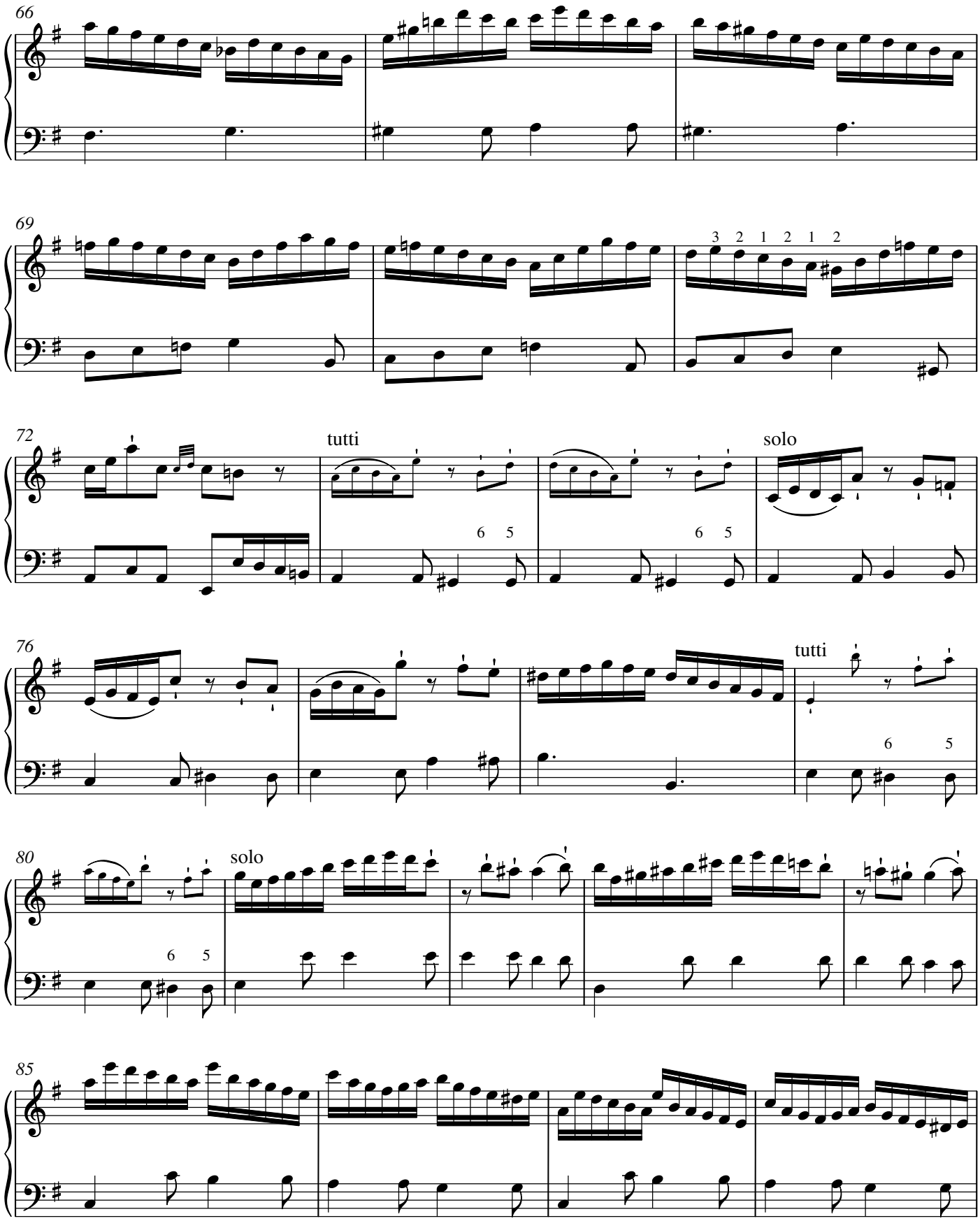
66
69
3 2 1 2 1 2
72
tutti
6 5
6 5
solo
76
tutti
6 5
80
6 5
solo
85

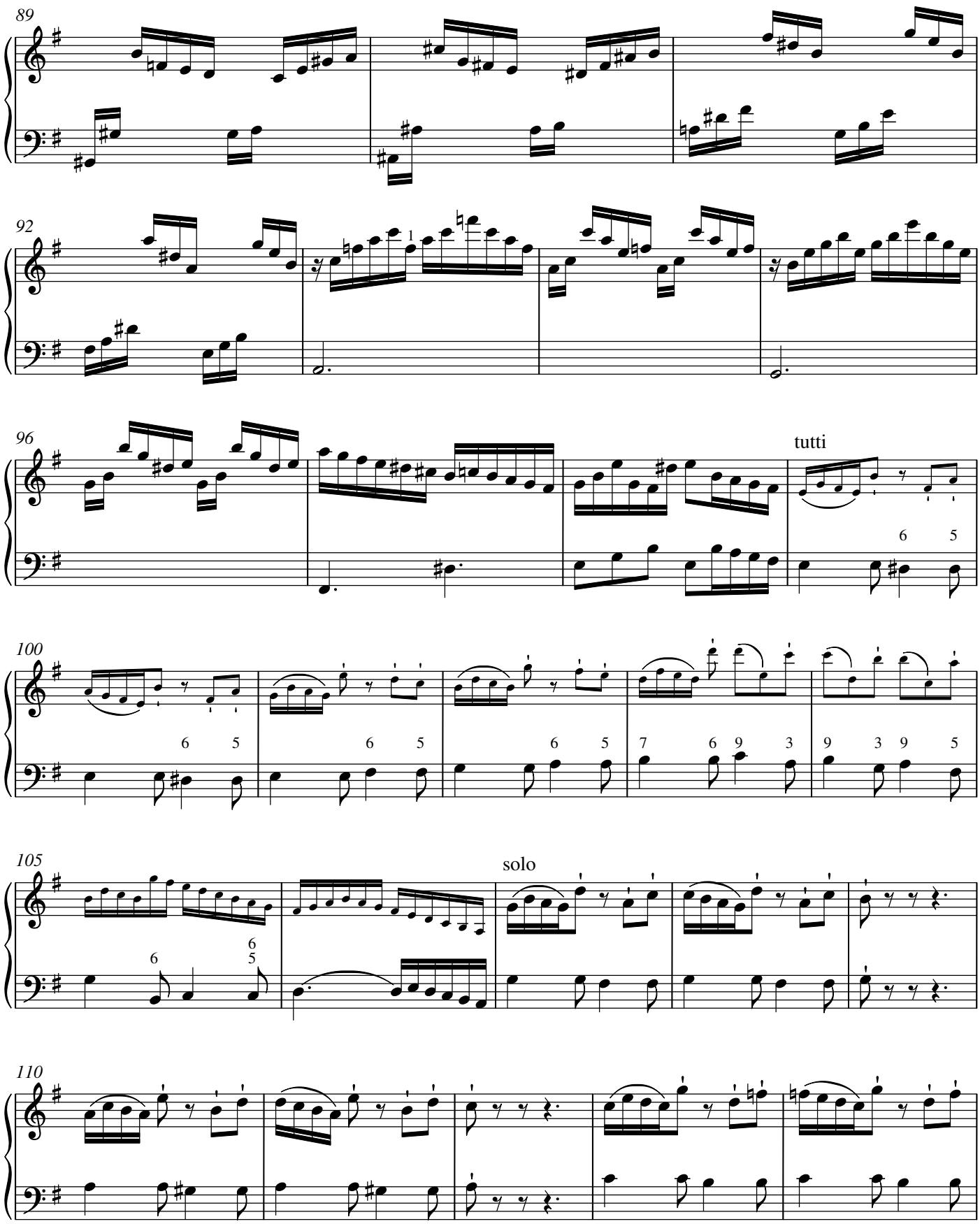
89
92
96
tutti
100
105
solo
110

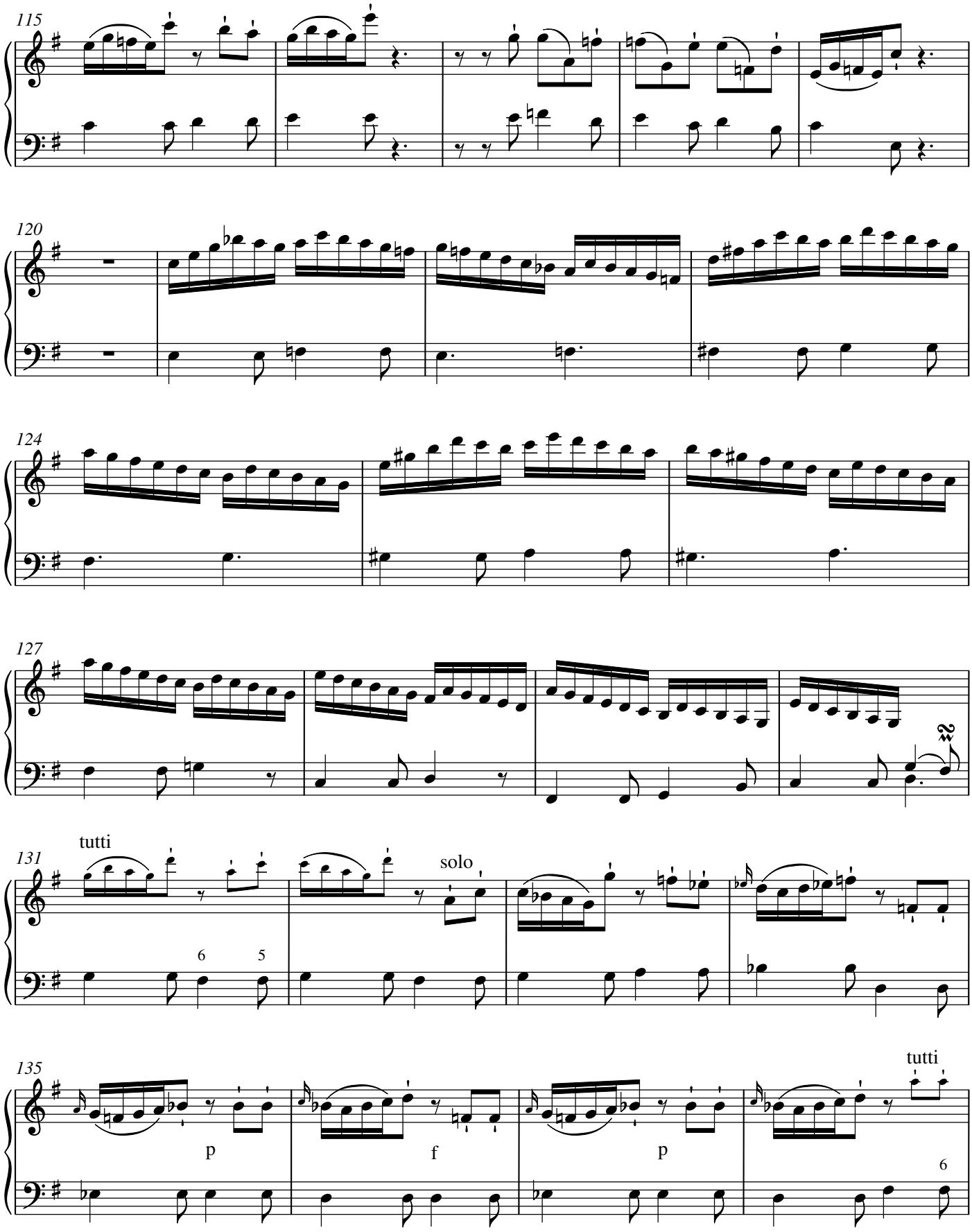
115
120
124
127
131
tutti
solo
6
5
135
p
f
p
tutti
6

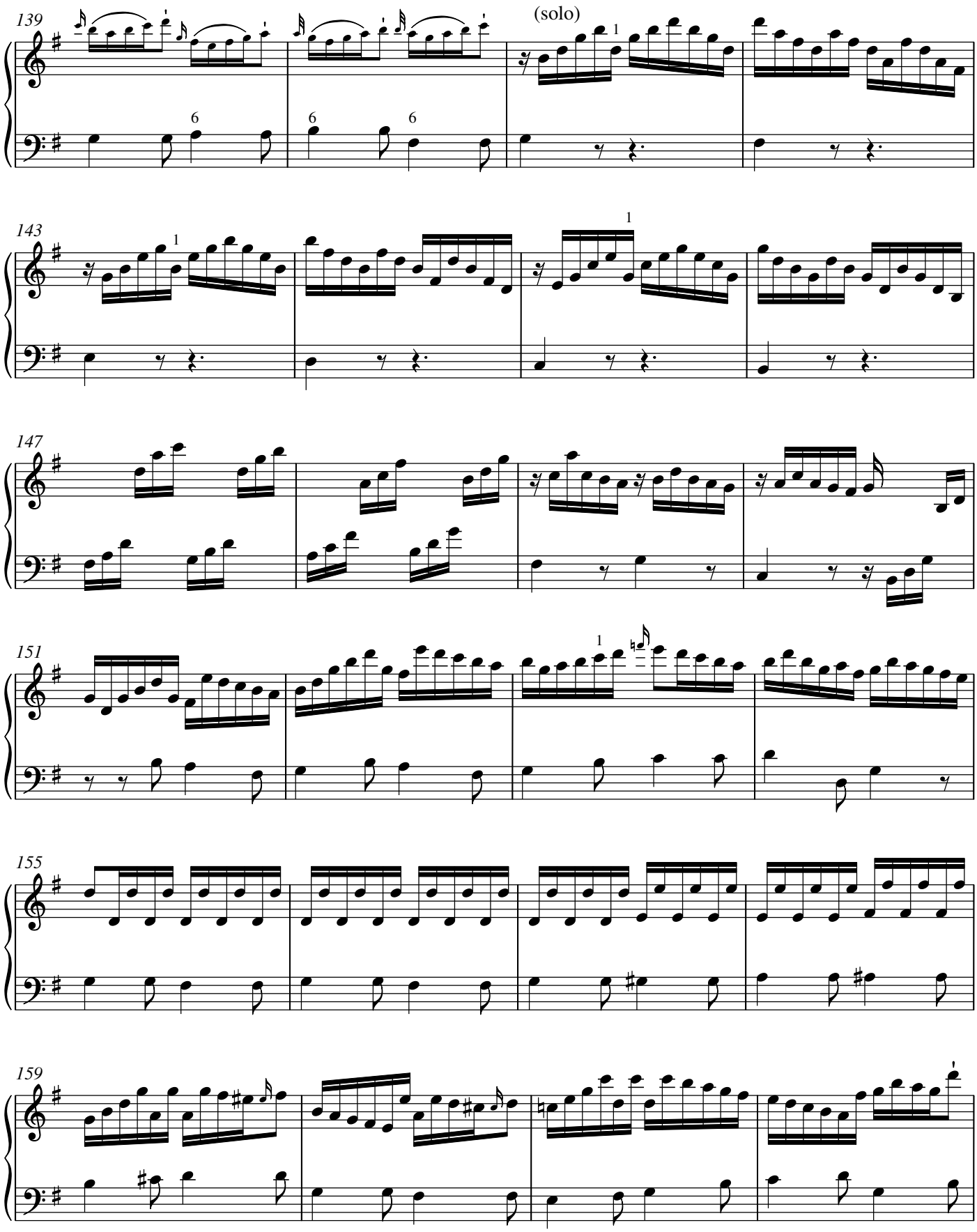
139
(solo)
143
147
151
155
159

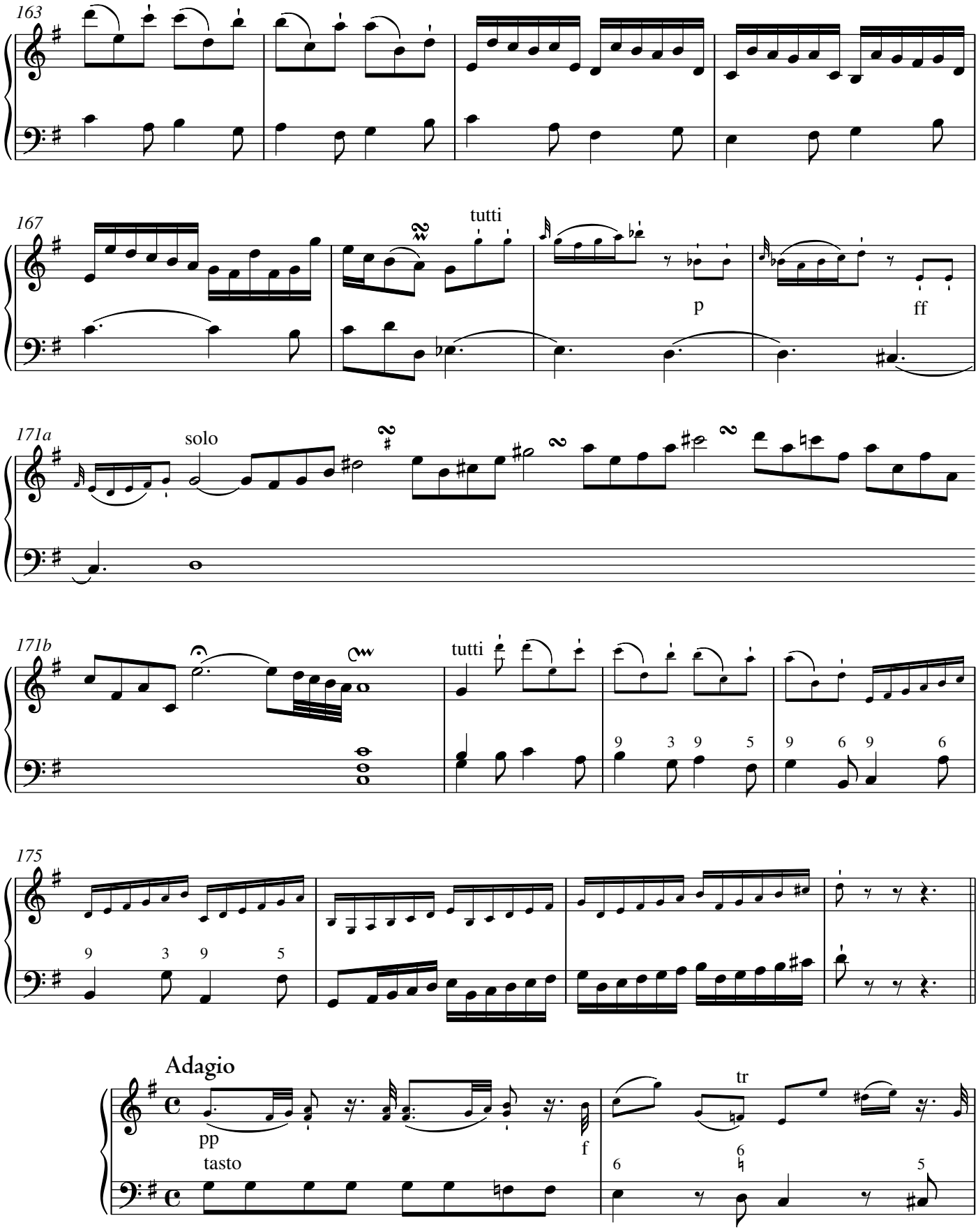
163
167
tutti
p
ff
171a
solo
171b
tutti
175
Adagio
pp
tasto
f
tr

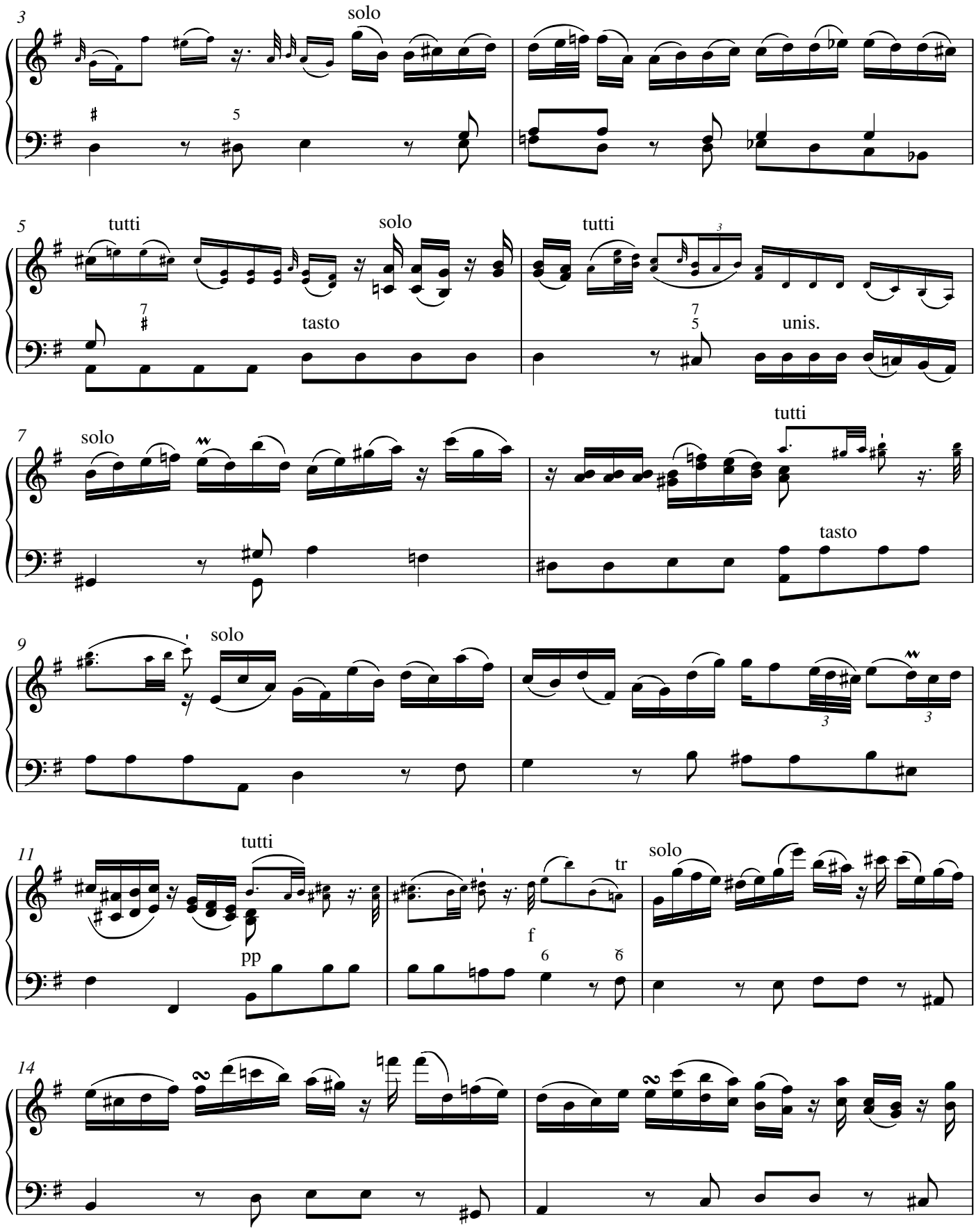
3
solo
5
tutti
solo
tutti
tasto
unis.
7
solo
tutti
tasto
9
solo
11
tutti
pp
tr
f
solo
14

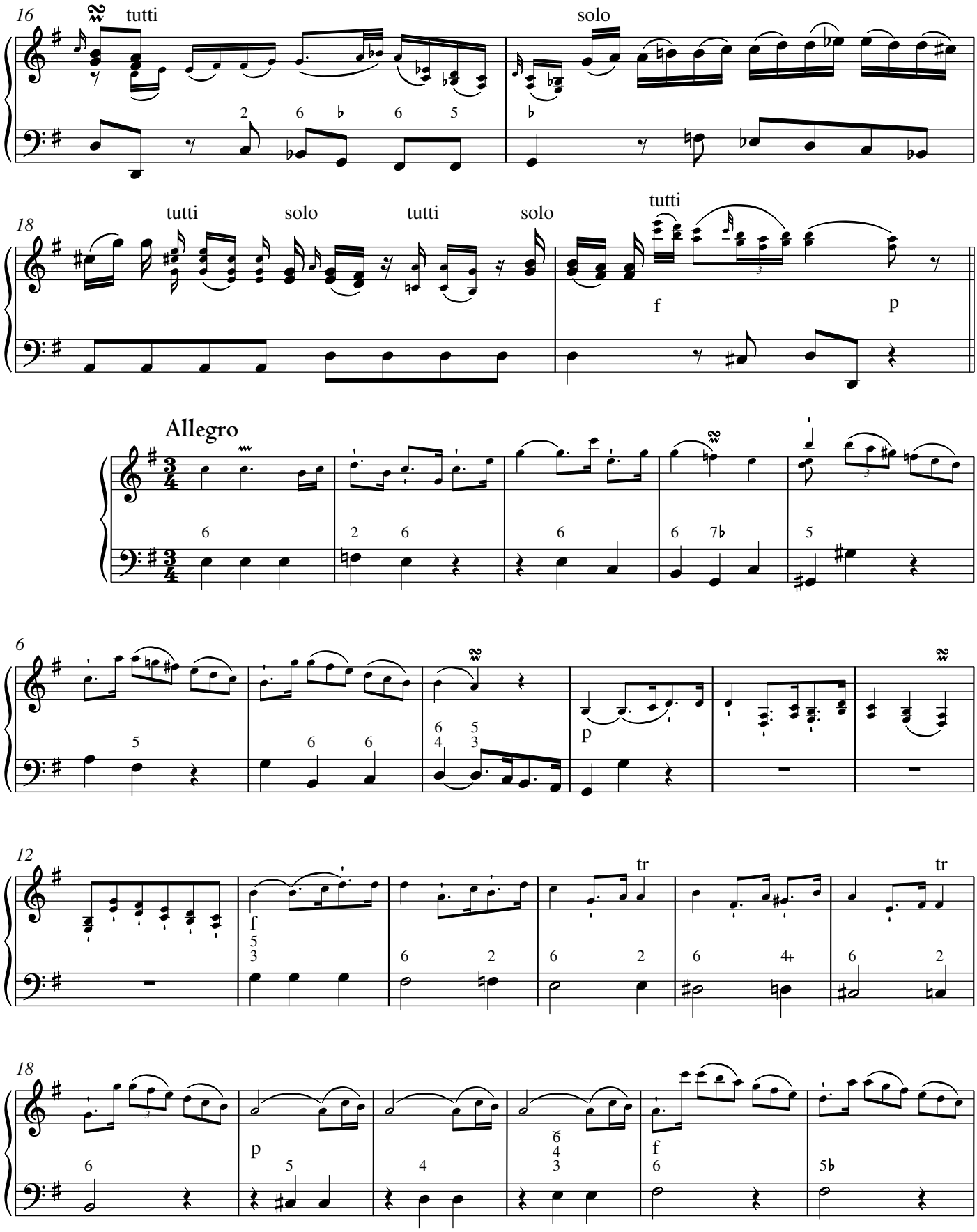
16
tutti
solo
18
tutti
solo
tutti
solo
tutti
f
p
Allegro
6
2 6
6
6 7♭
5
6
5
6 6
6 5
4 3
p
12
f
5
3
6 2
6 2
6 4+
6 2
tr
tr
18
p
6
5
4
6 4 3
f
6
5♭

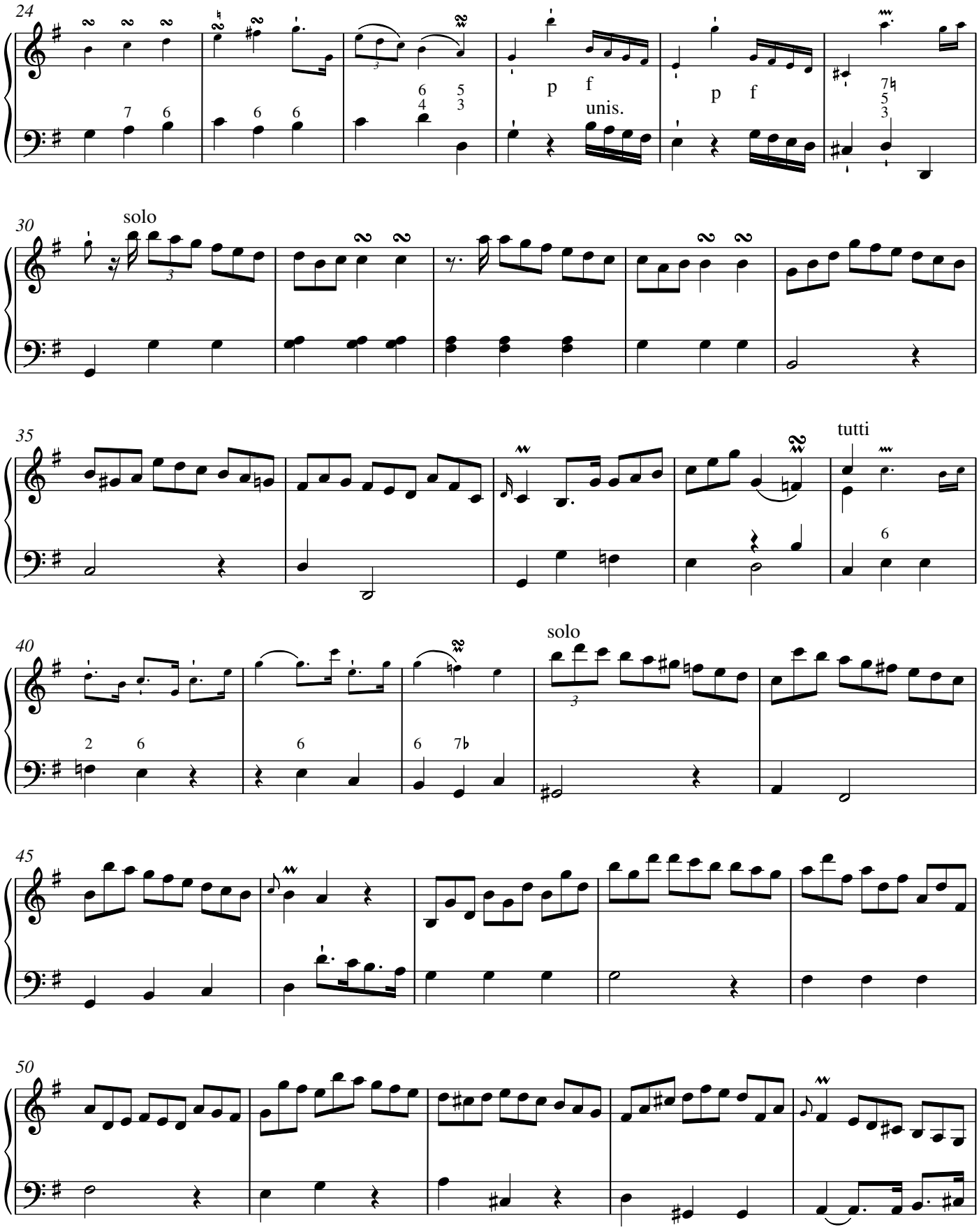
24
p f
unis.
p f
30
solo
35
tutti
40
solo
45
50

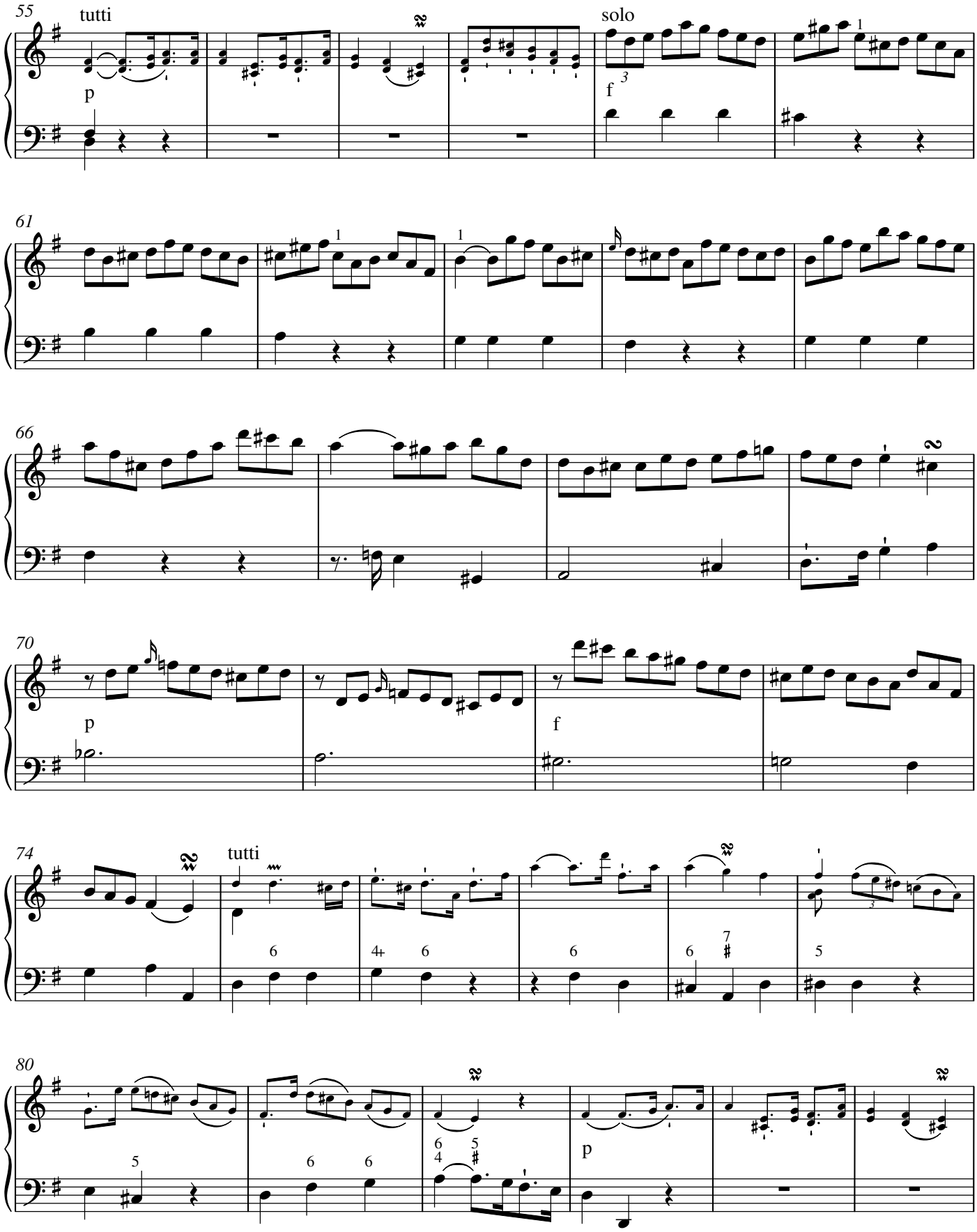
55
tutti
p
solo
f
61
66
70
p
f
74
tutti
80
p

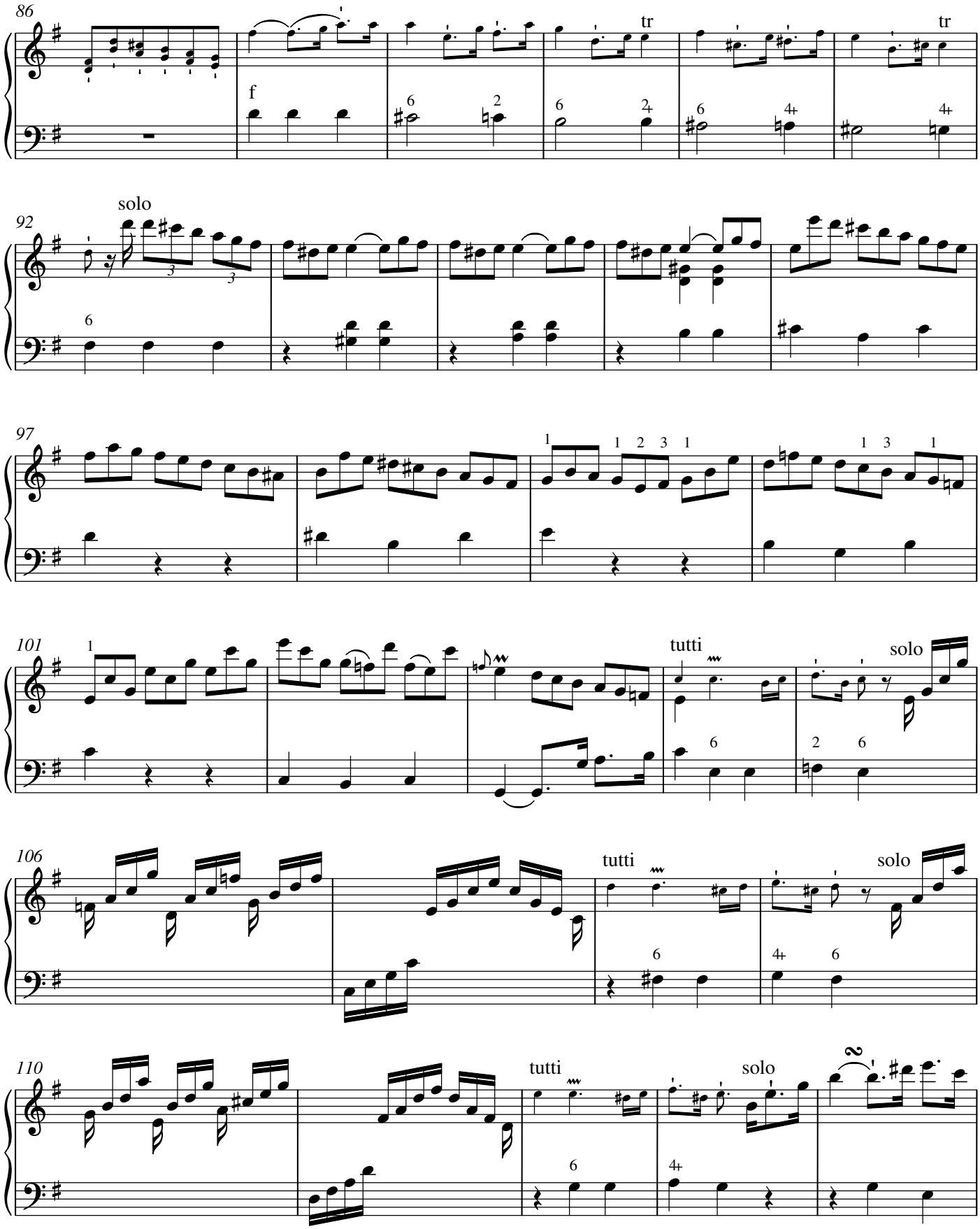
86
f
tr
tr
92
solo
97
101
tutti
solo
106
tutti
solo
110
tutti
solo

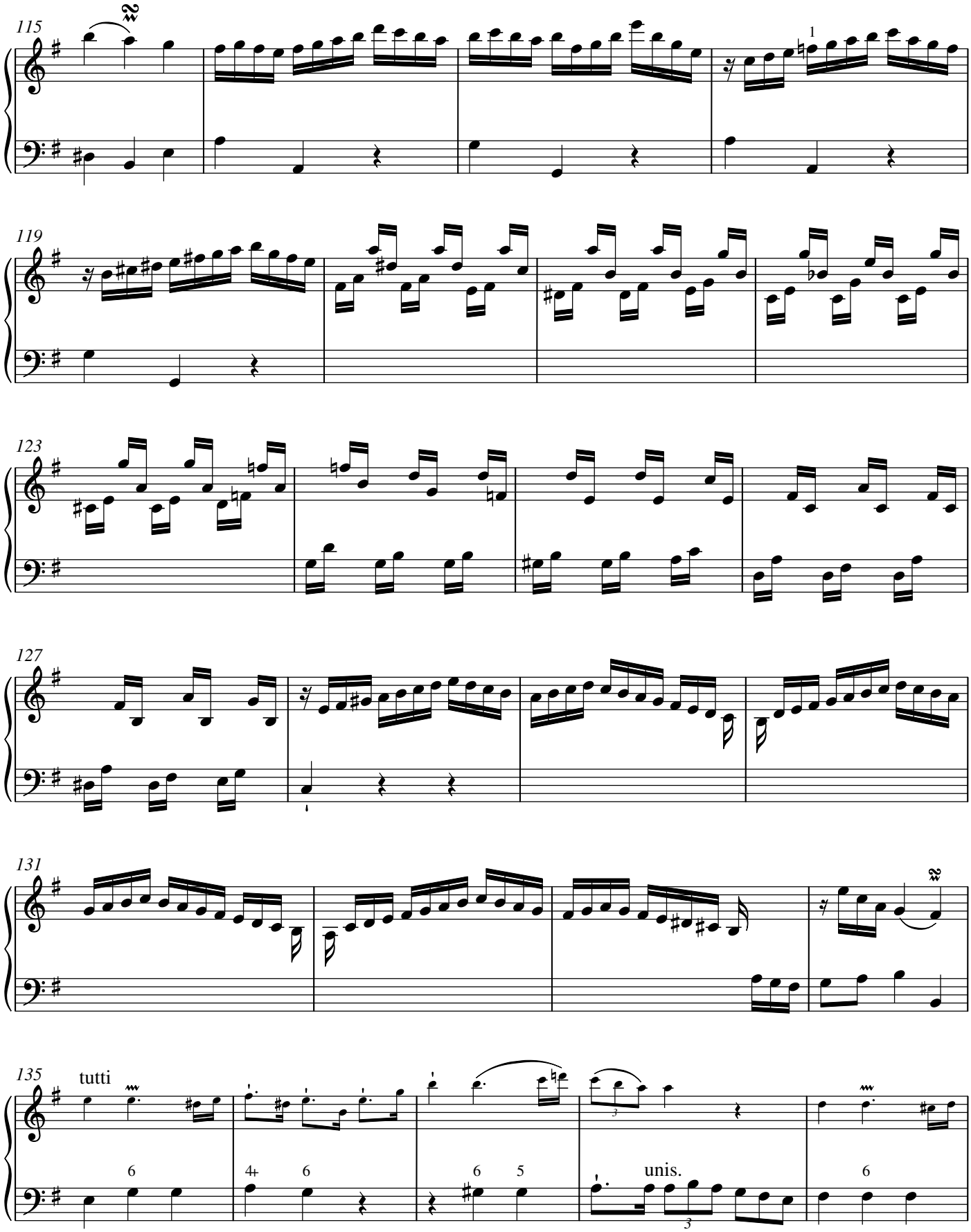
115
119
123
127
131
135
tutti
unis.

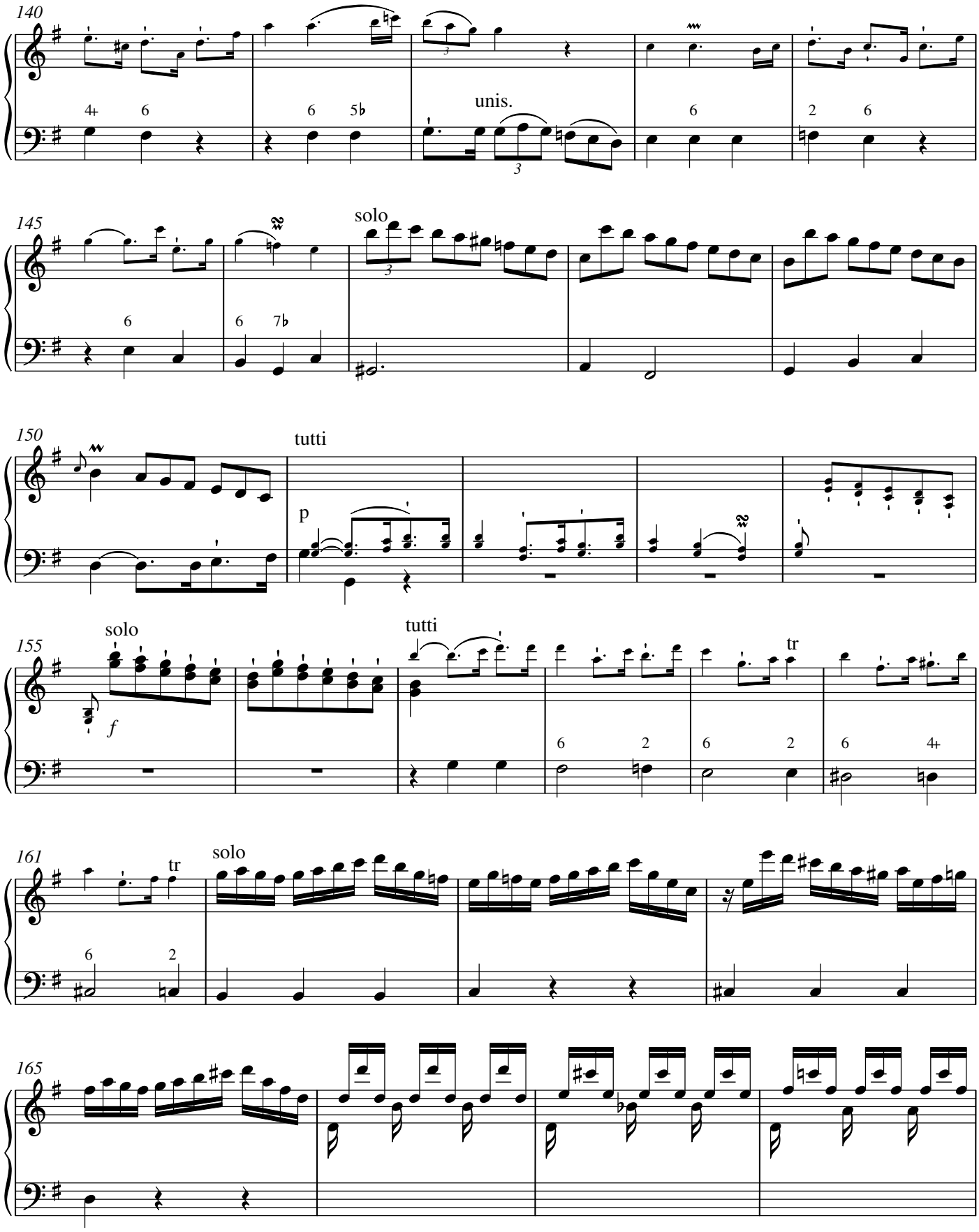
140
unis.
145
solo
150
tutti
p
155
solo
tutti
tr
f
161
tr
solo
165

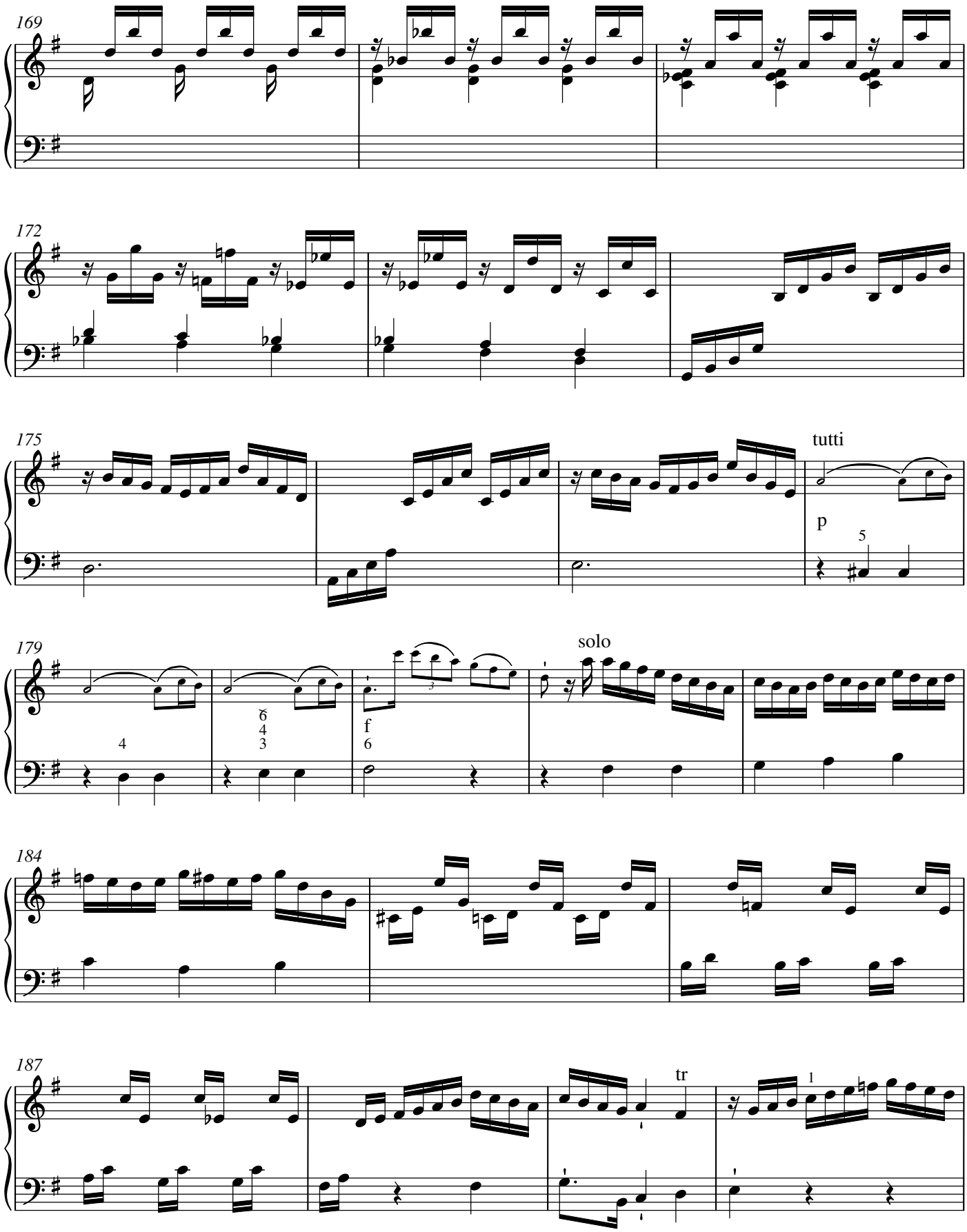
169
172
175
tutti
p
179
solo
f
184
187
tr

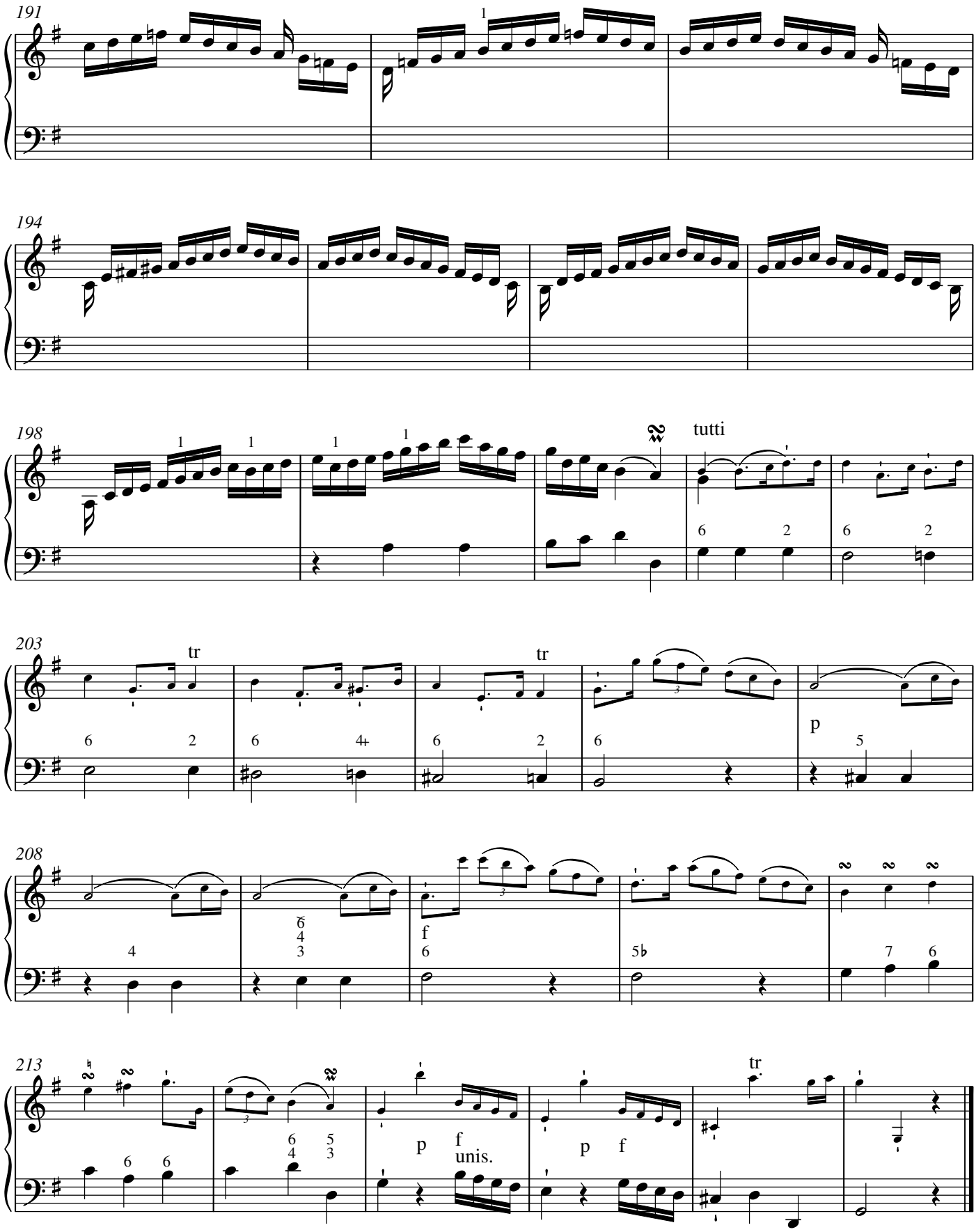
191
194
198
tutti
203
tr
tr
p
208
f
213
tr
p
f
unis.
p
f

Carl Philipp Emanuel Bach

Concerto in G Major

Wq 43/5

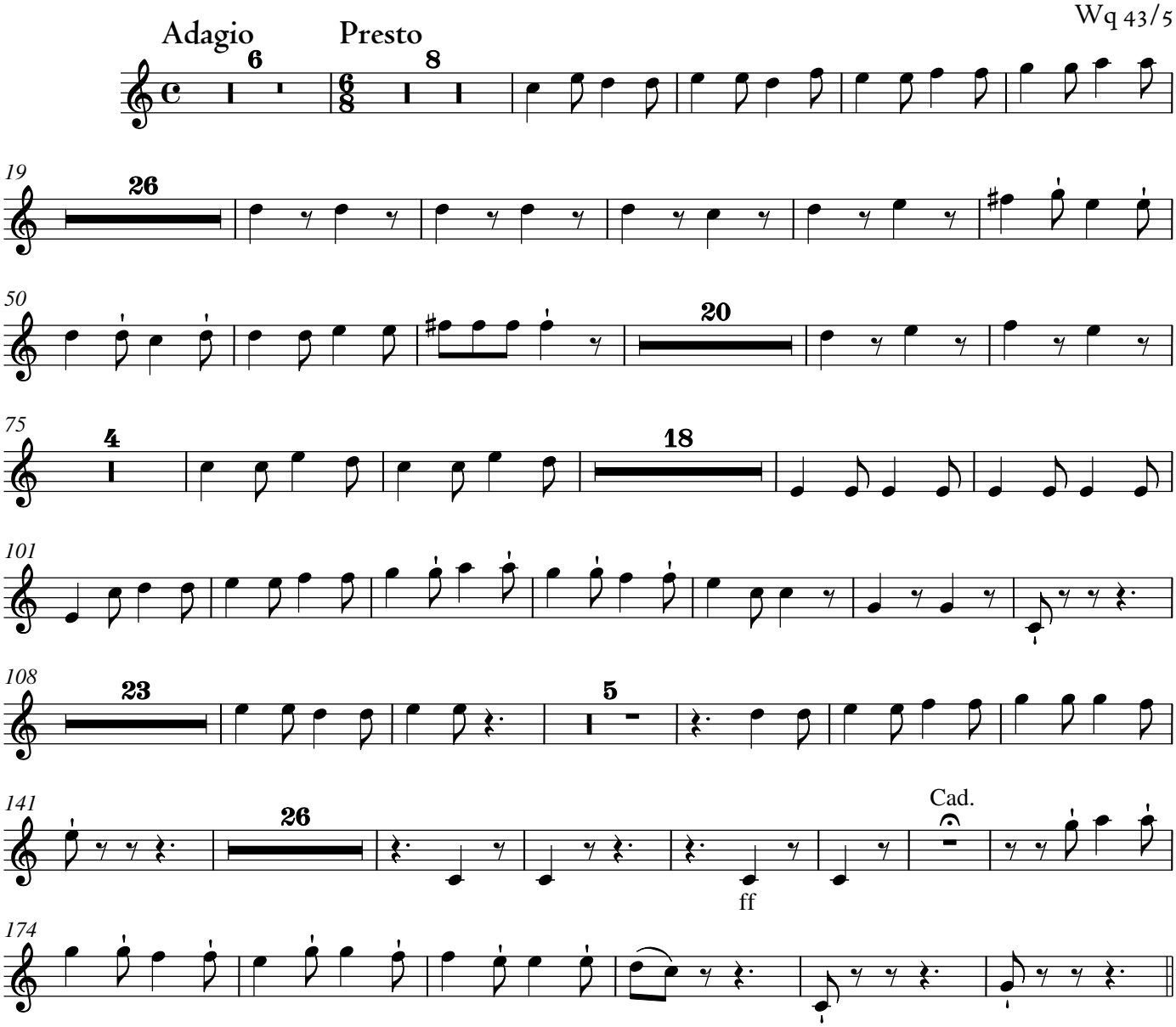

Adagio *tacet*

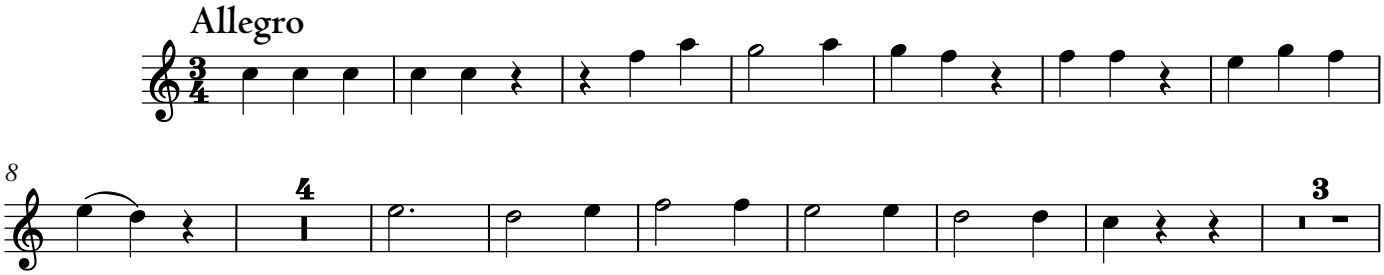

© 2005, rev. 2017 The Packard Humanities Institute

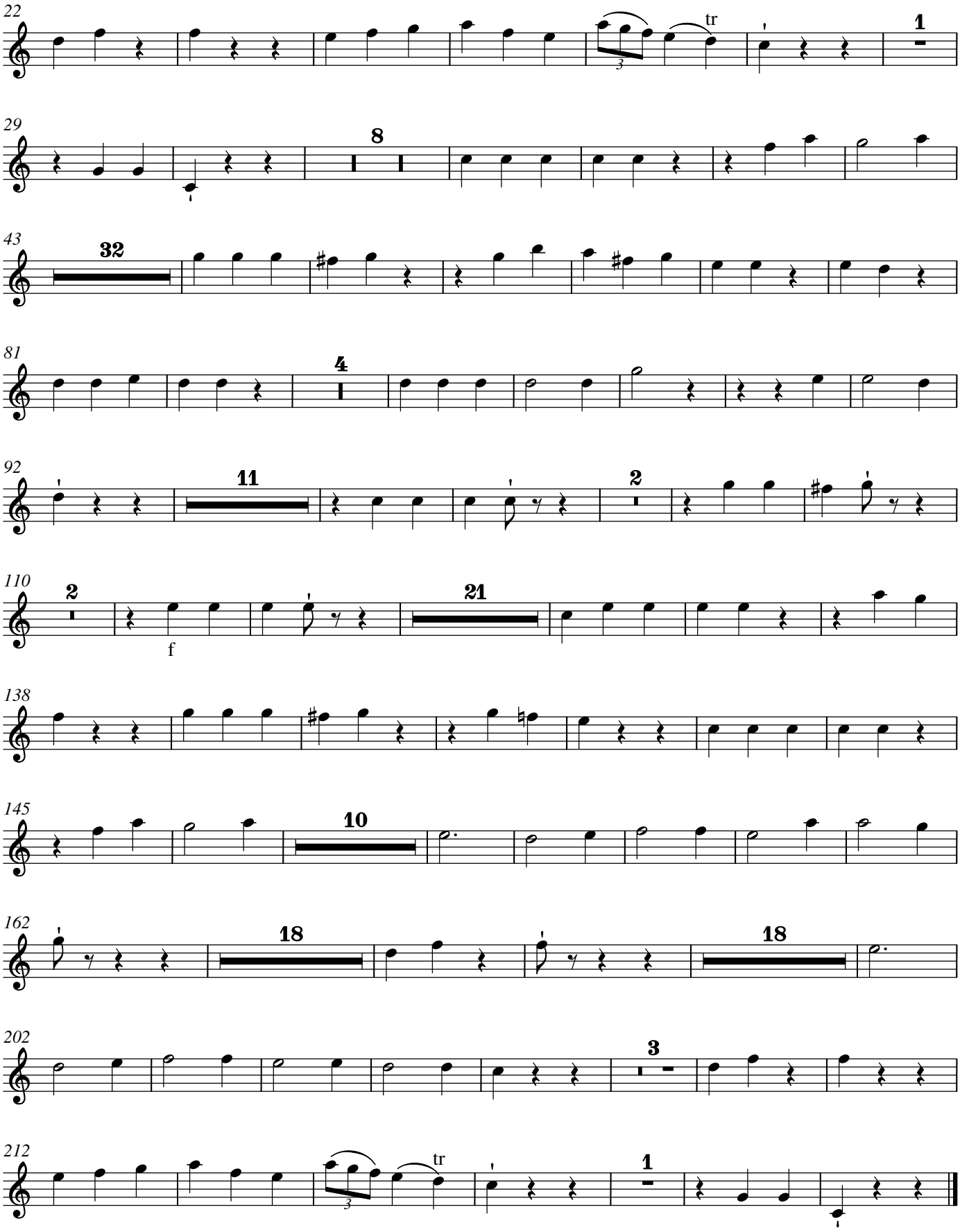
22
tr
1
29
8
43
32
81
4
92
11
2
110
2
f
21
138
145
10
162
18
18
202
3
212
tr
1

Carl Philipp Emanuel Bach

Concerto in G Major

Wq 43/5

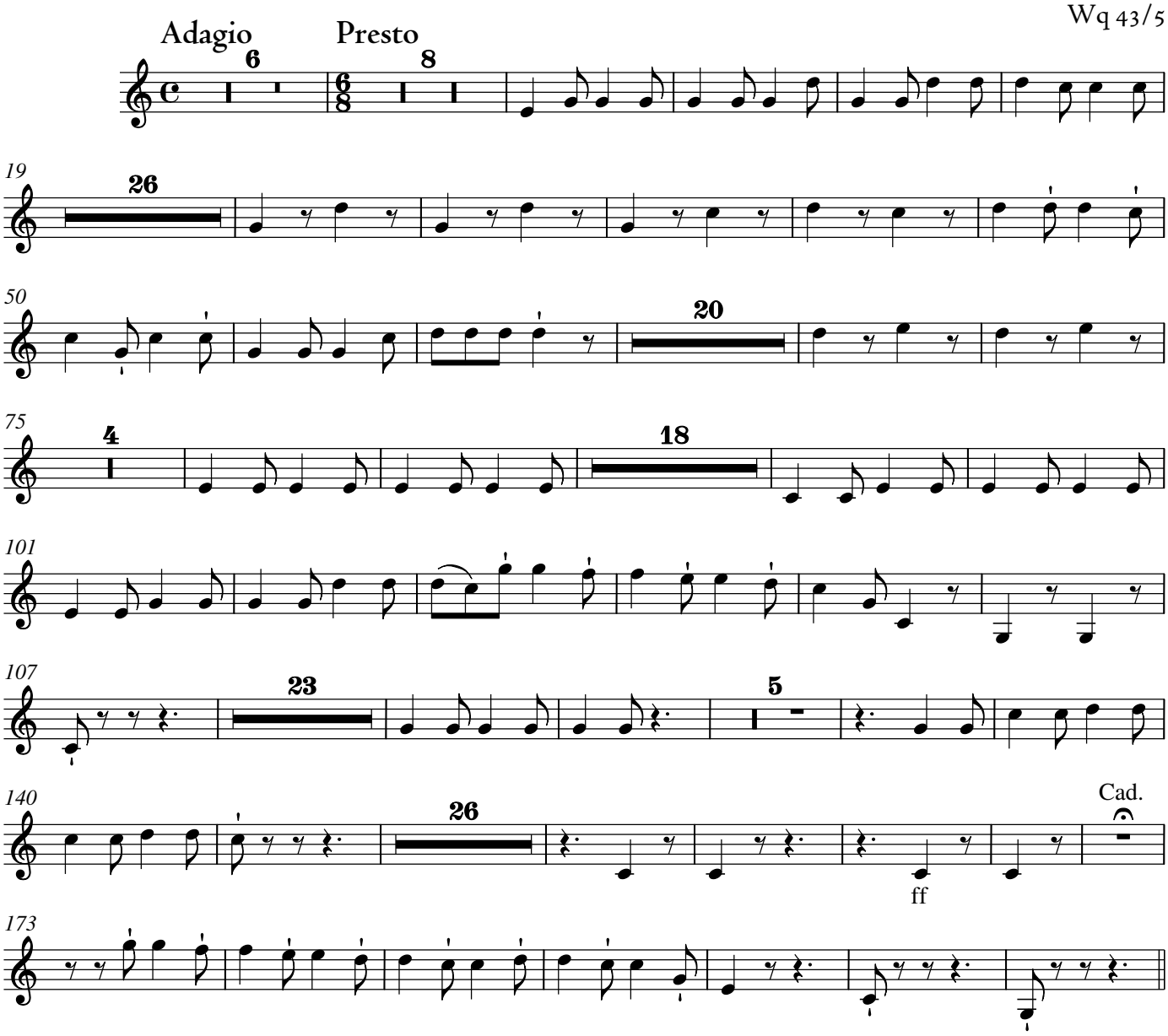

Adagio *tacet*

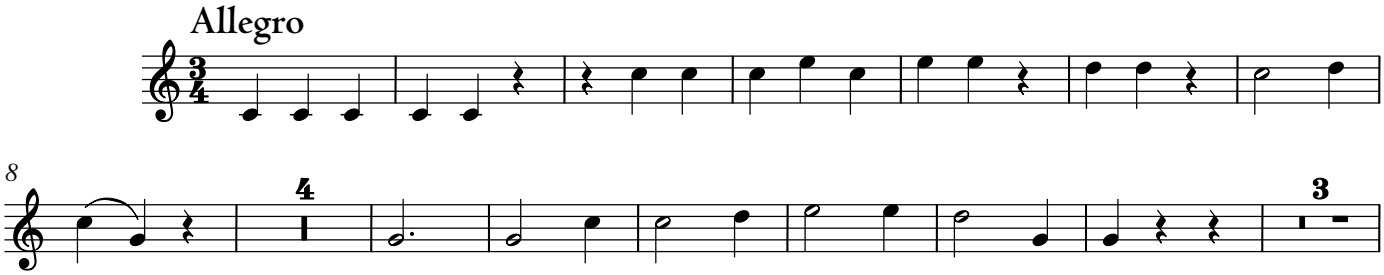

© 2005, rev. 2017 The Packard Humanities Institute

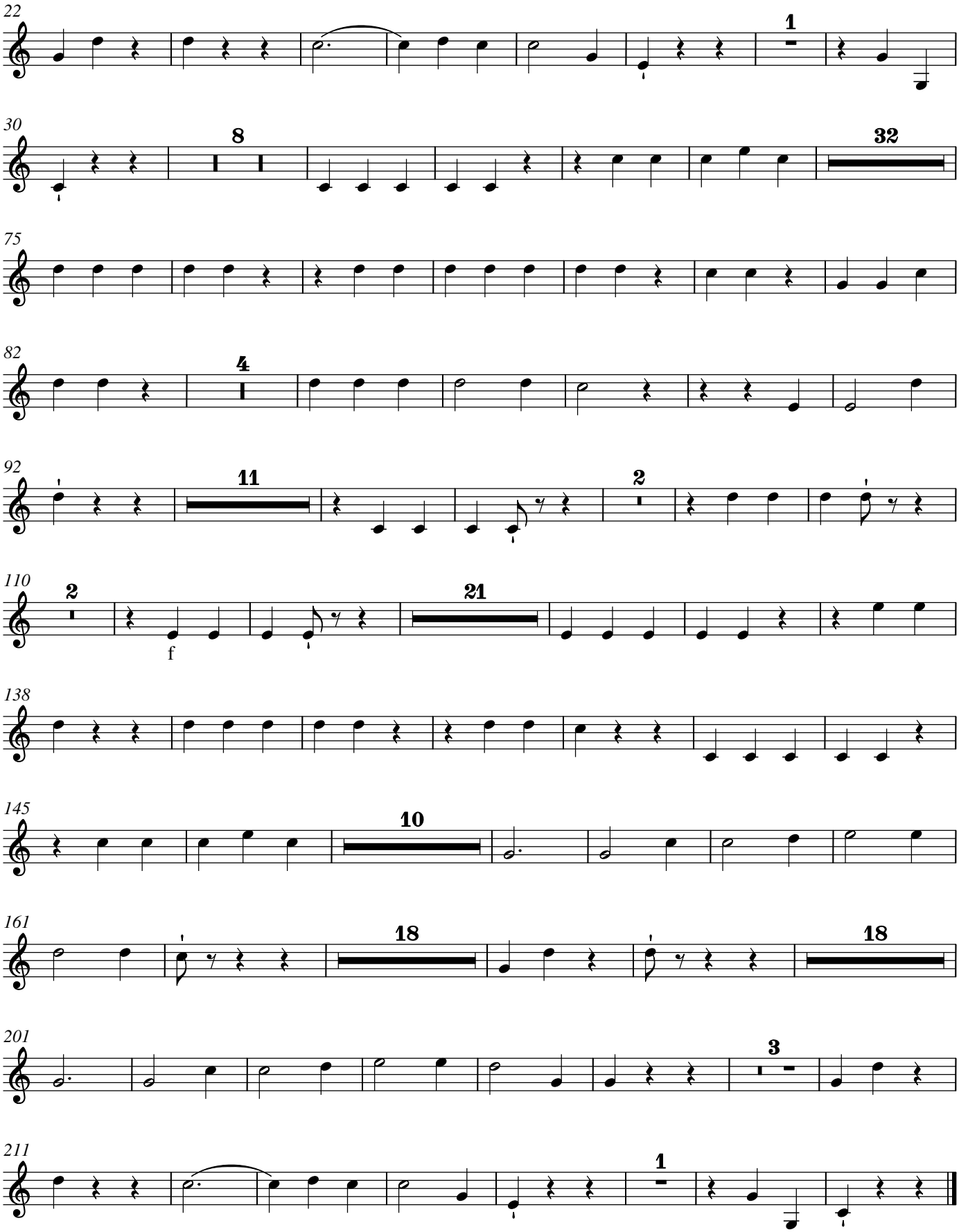
22
1
30
8
32
75
82
4
92
11
2
110
2
f
21
138
145
10
161
18
18
201
3
211
1

Carl Philipp Emanuel Bach

Concerto in G Major

Wq 43/5

Adagio - Presto *tacet*

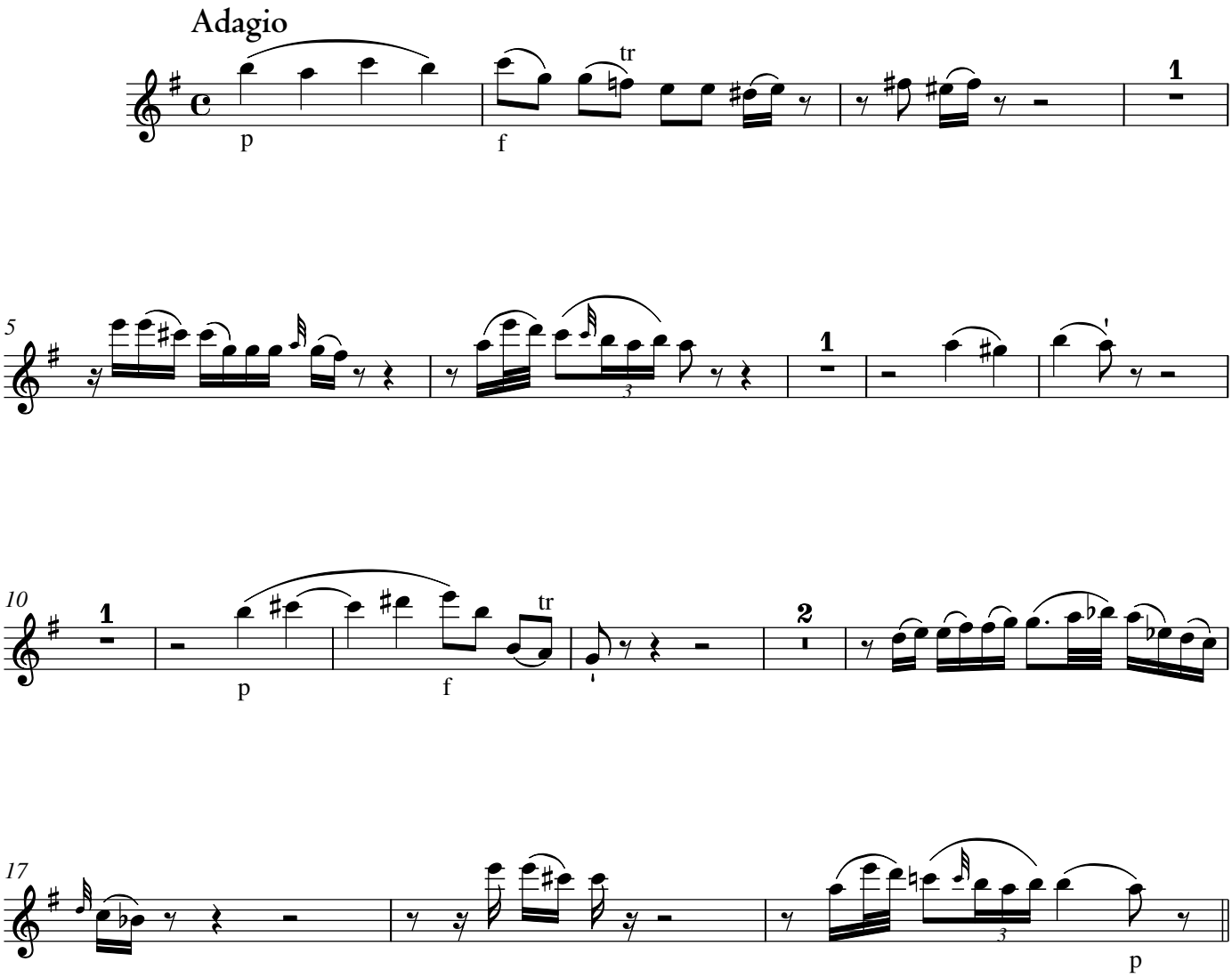

Allegro *tacet*

© 2005, rev. 2017 The Packard Humanities Institute

Carl Philipp Emanuel Bach

Concerto in G Major

Wq 43/5

Adagio - Presto *tacet*

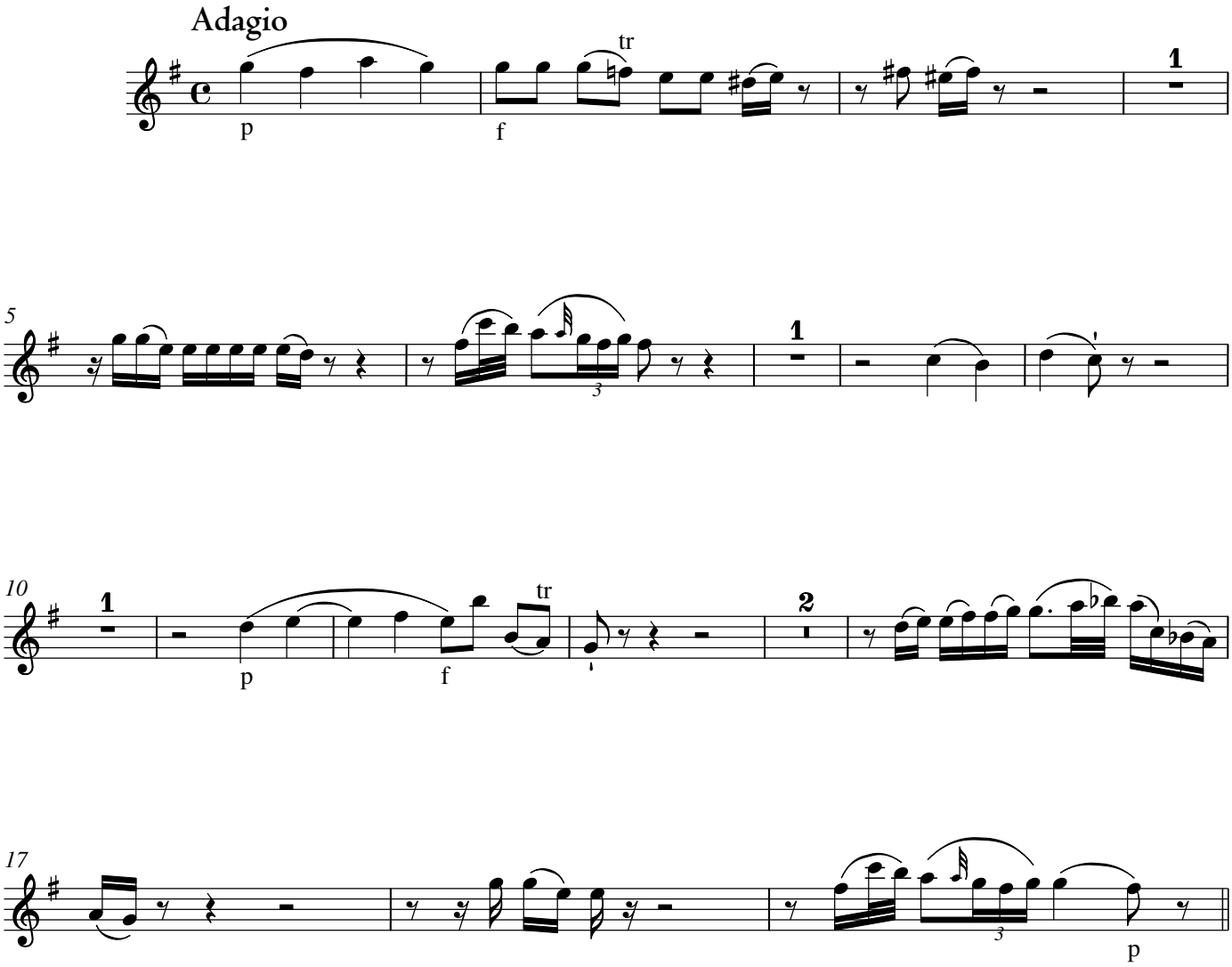

Allegro *tacet*

© 2005, rev. 2017 The Packard Humanities Institute

Carl Philipp Emanuel Bach

Concerto in G Major

Wq 43/5

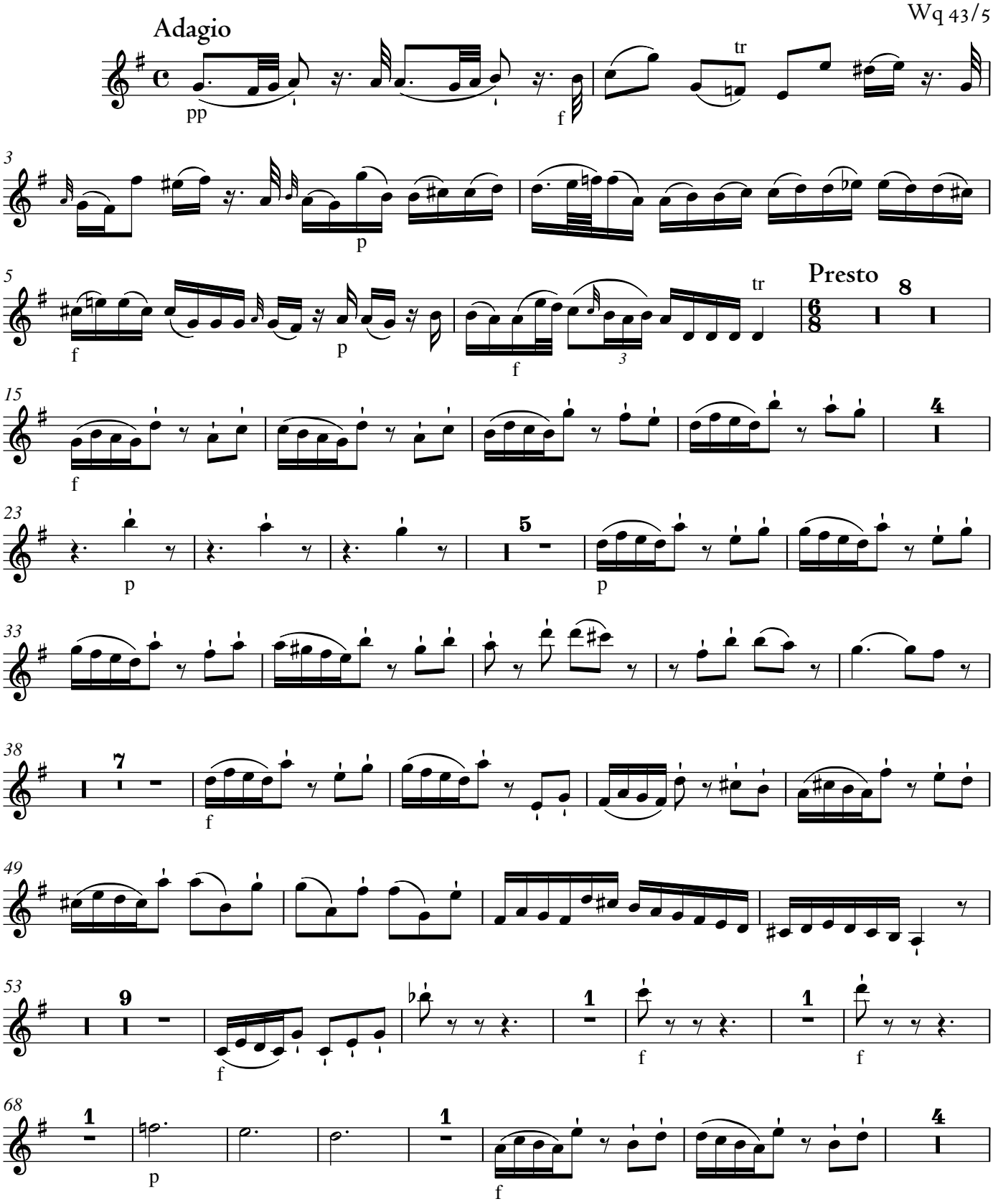

© 2005, rev. 2017 The Packard Humanities Institute

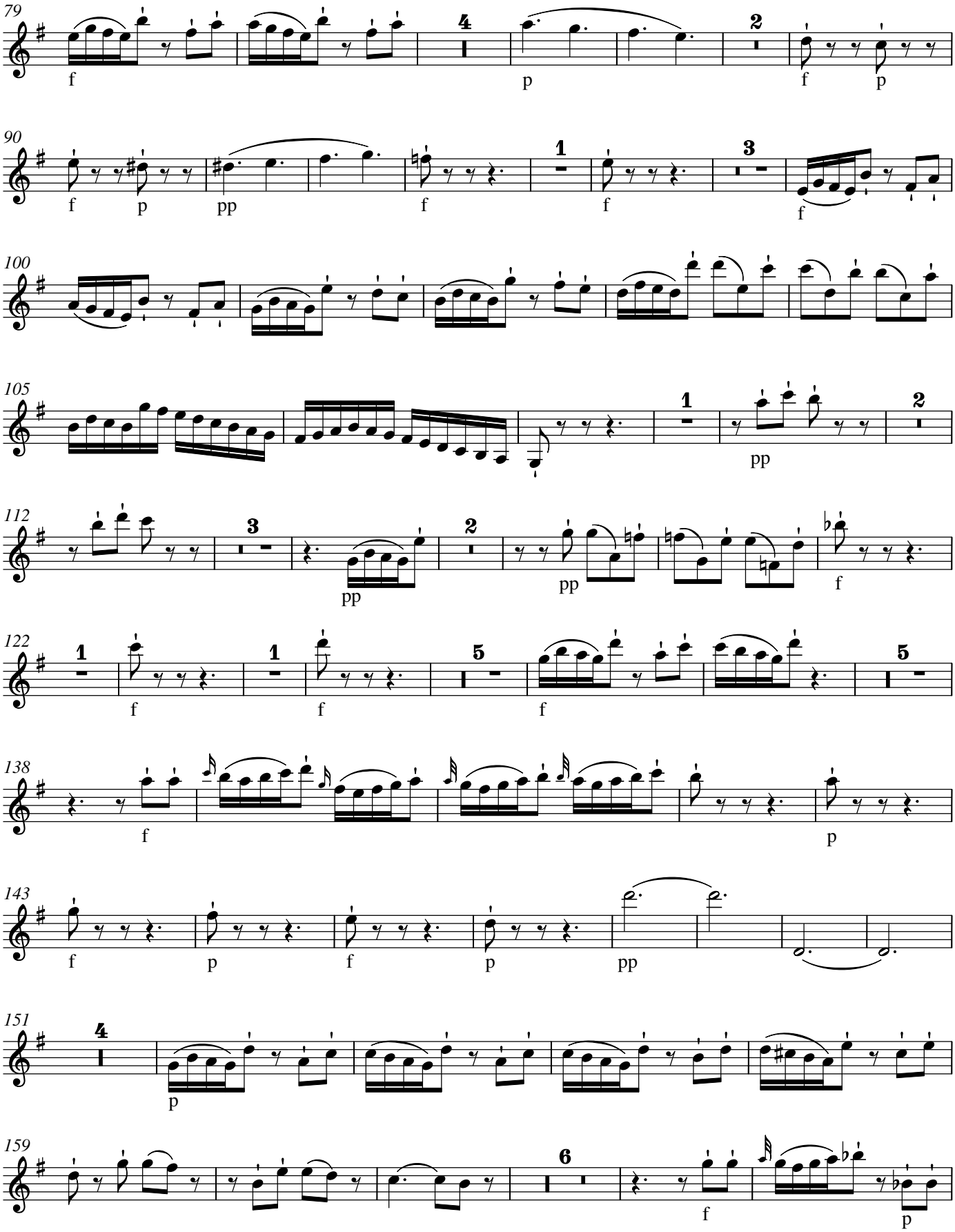
79
90
100
105
112
122
138
143
151
159

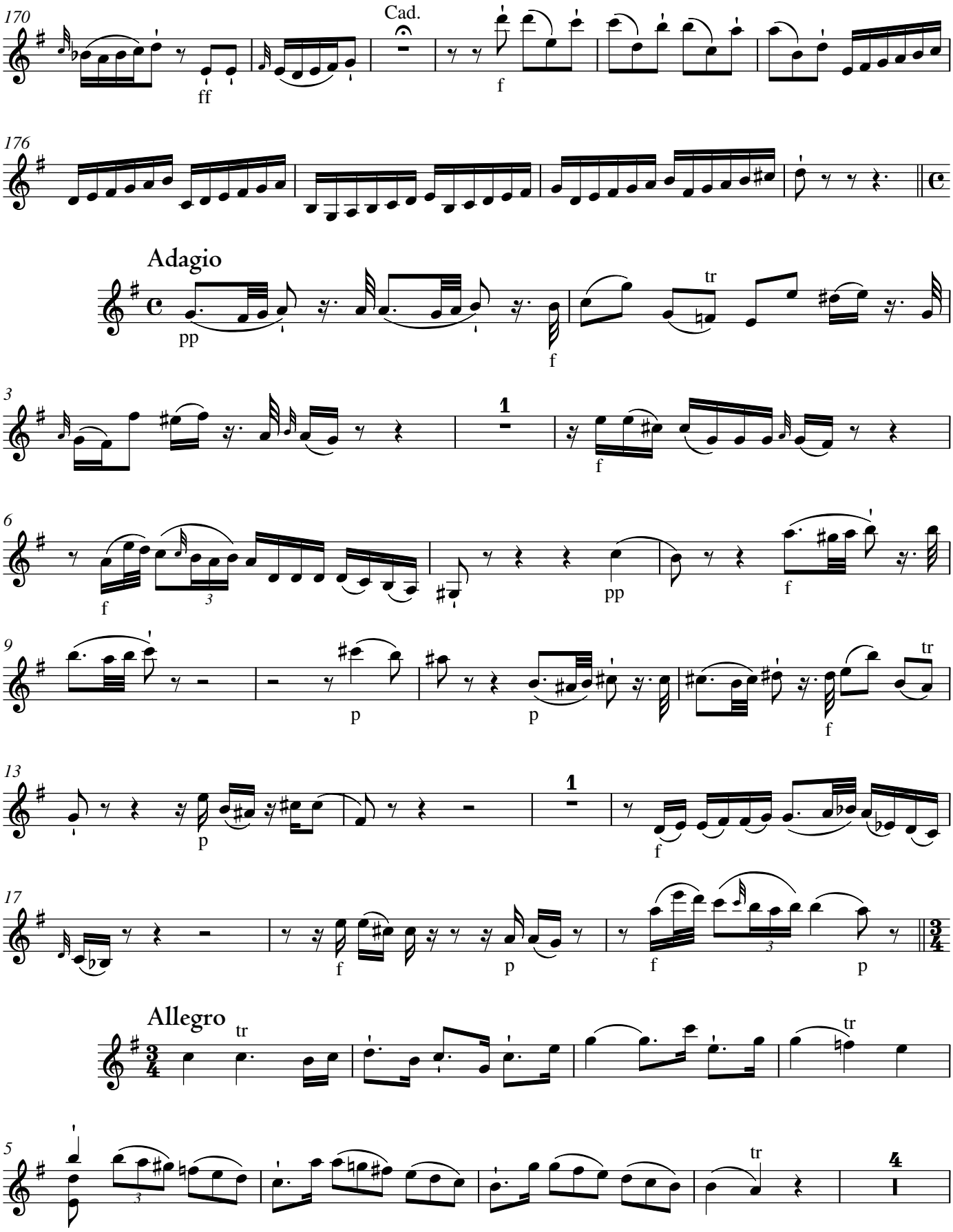
170
Cad.
ff
f
176
Adagio
pp
tr
f
3
1
f
6
f
3
pp
f
9
p
p
f
tr
13
p
1
f
17
f
p
f
p
Allegro
tr
tr
5
3
tr
4

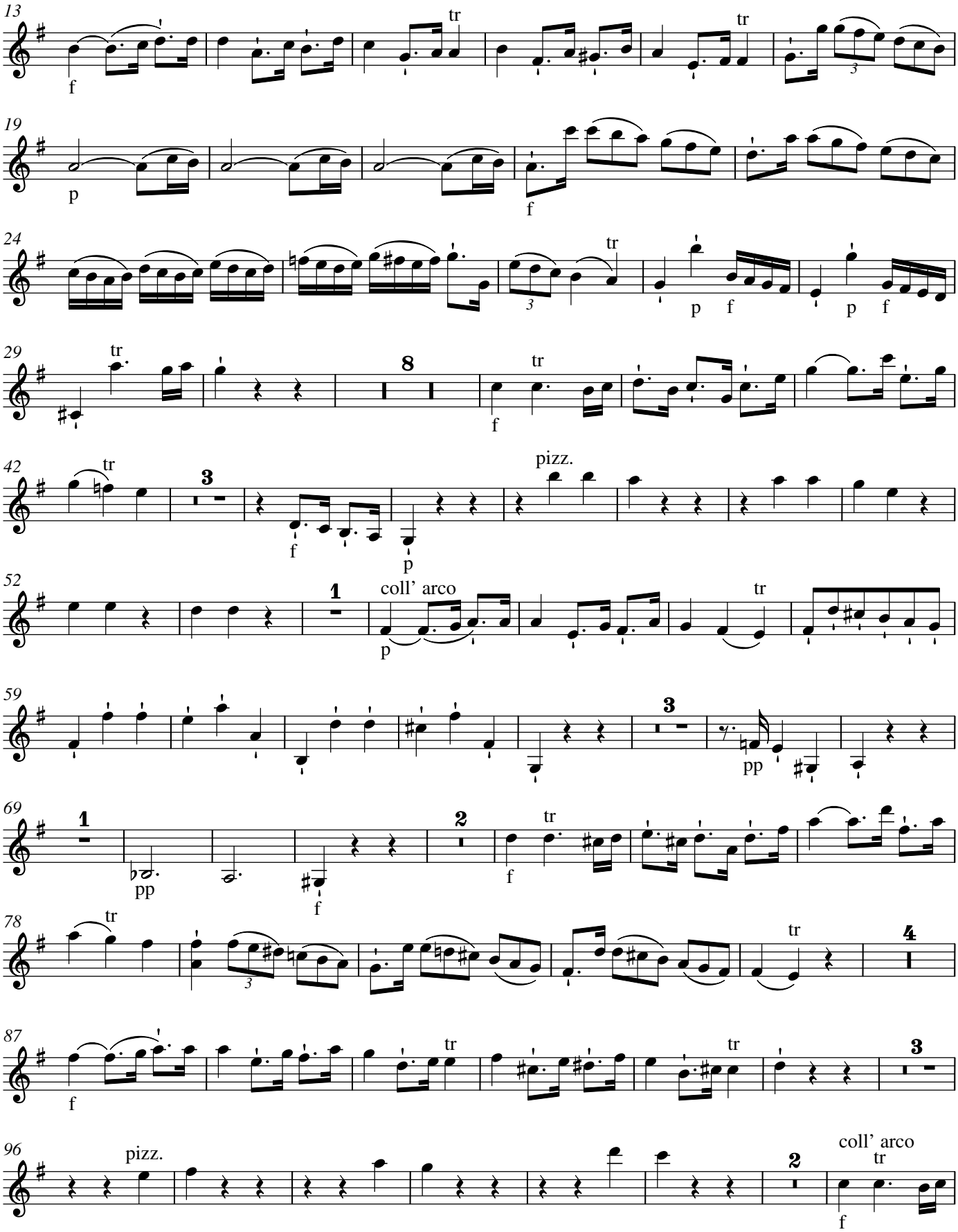
13
f
tr
tr
19
p
f
24
tr
p f
p f
29
tr
8
tr
f
42
tr
3
f
p
pizz.
52
1
coll' arco
p
tr
59
3
pp
69
1
pp
f
2
f
tr
78
tr
3
tr
4
87
f
tr
tr
3
96
pizz.
2
coll' arco
tr
f

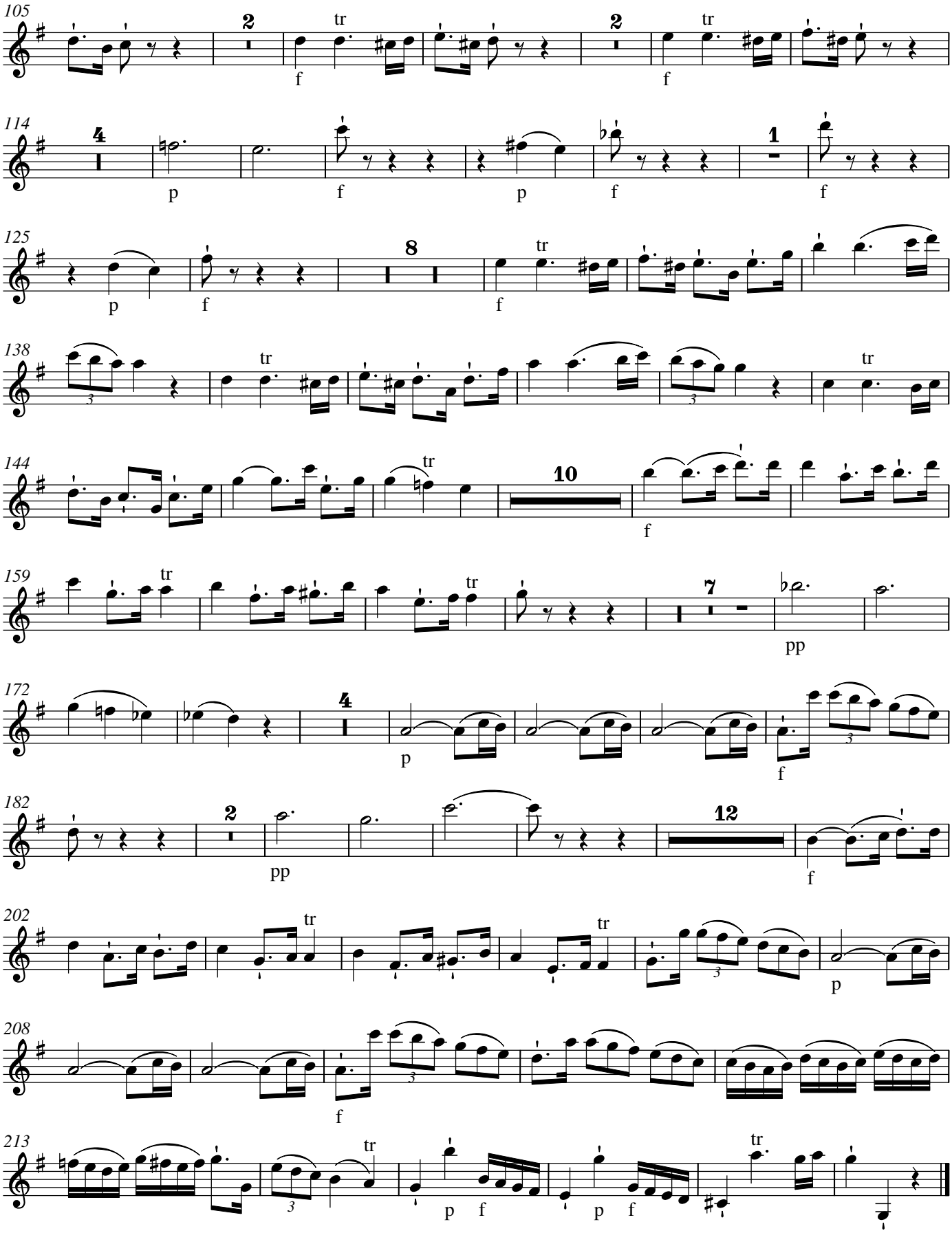
105
2
tr
f
2
tr
f
114
4
p
f
p
f
1
f
125
p
f
8
tr
f
138
tr
tr
144
tr
10
f
159
tr
tr
7
pp
172
4
p
f
182
2
pp
12
f
202
tr
tr
p
208
f
213
tr
p f
p f
tr

Carl Philipp Emanuel Bach

Concerto in G Major

Wq 43/5

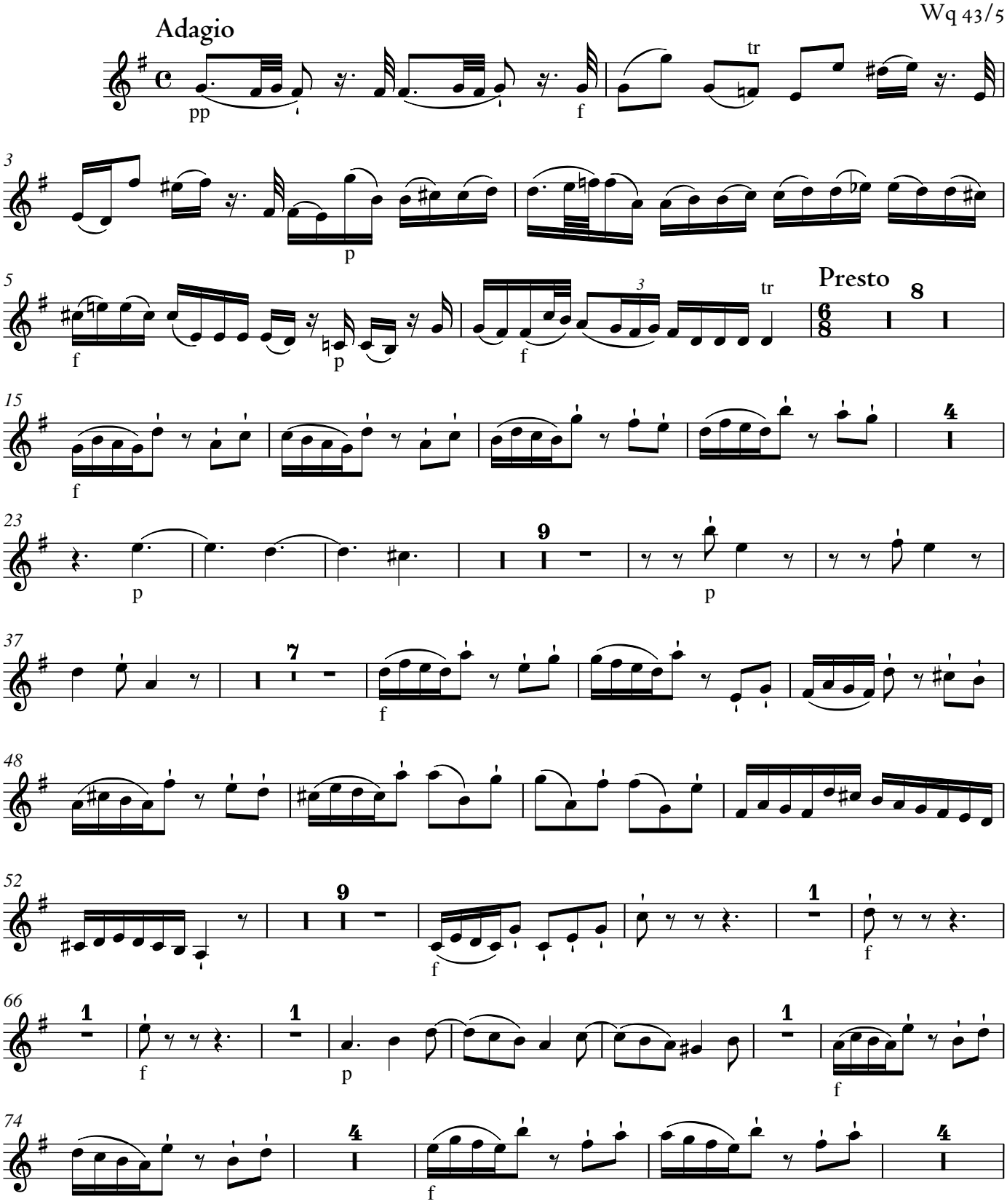

© 2005, rev. 2017 The Packard Humanities Institute

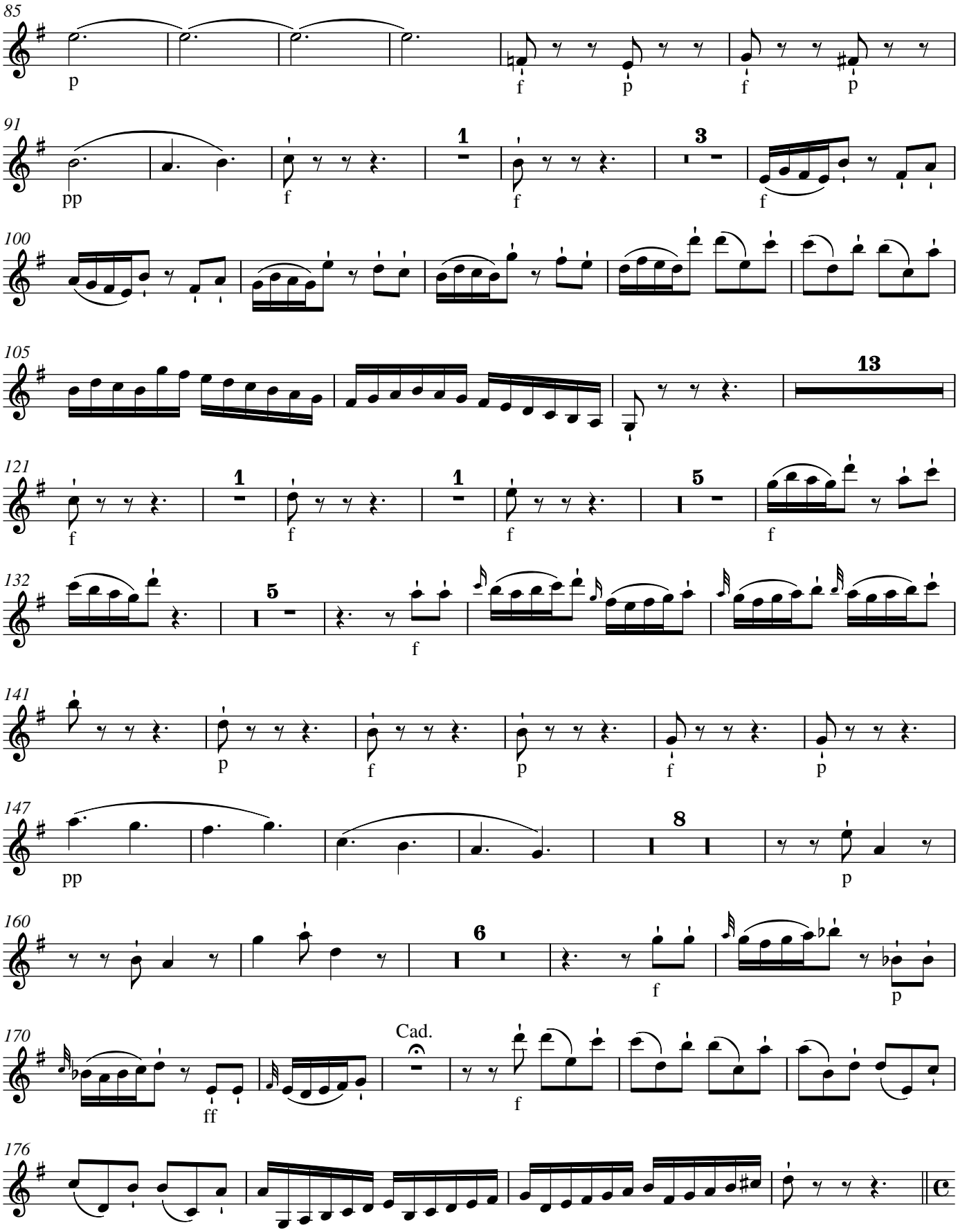
85
p
f
p
f
p
91
pp
f
1
f
3
f
100
105
13
121
f
1
f
1
f
5
f
132
5
f
141
p
f
p
f
p
147
pp
8
p
160
6
f
p
170
ff
Cad.
f
176

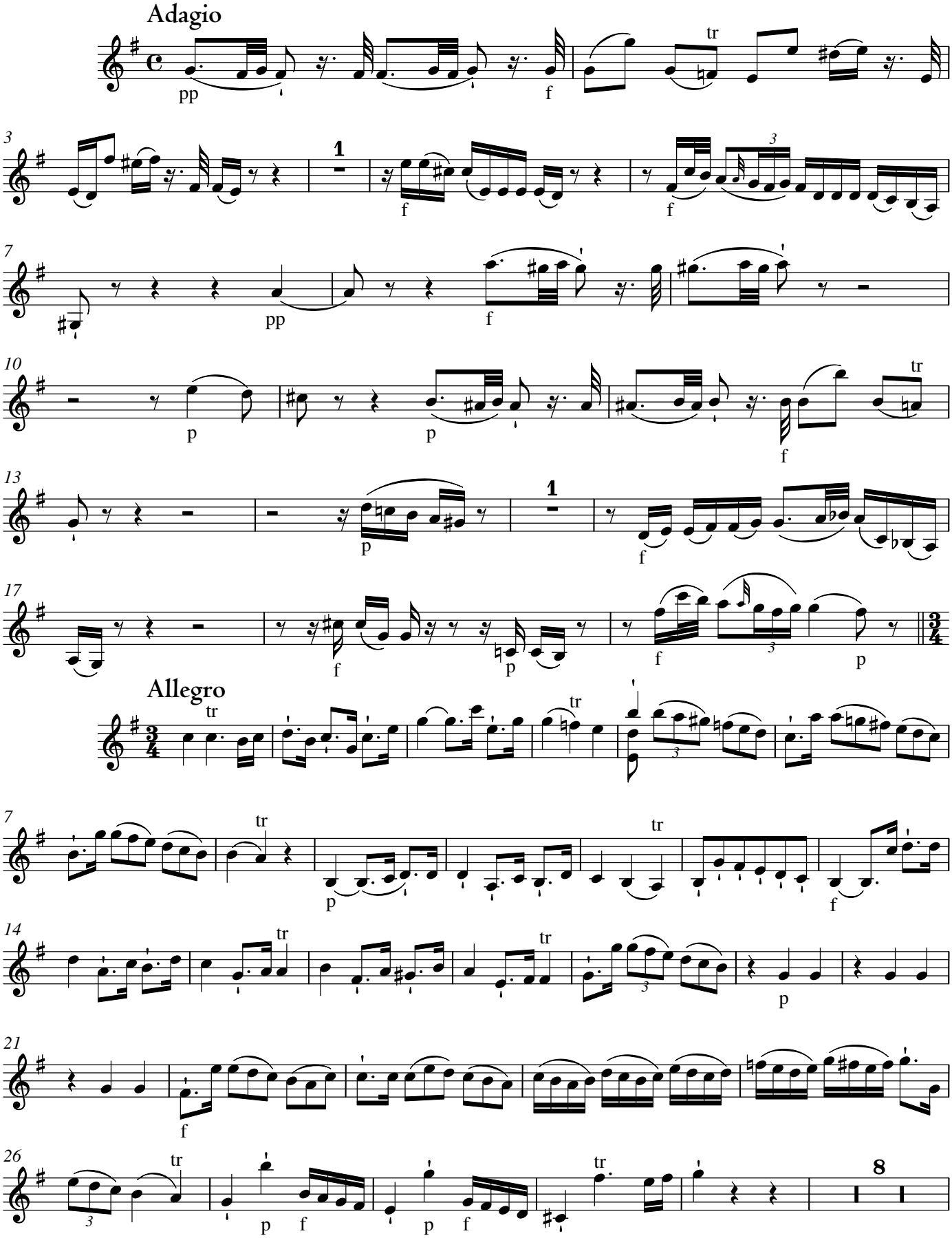
Adagio
Allegro

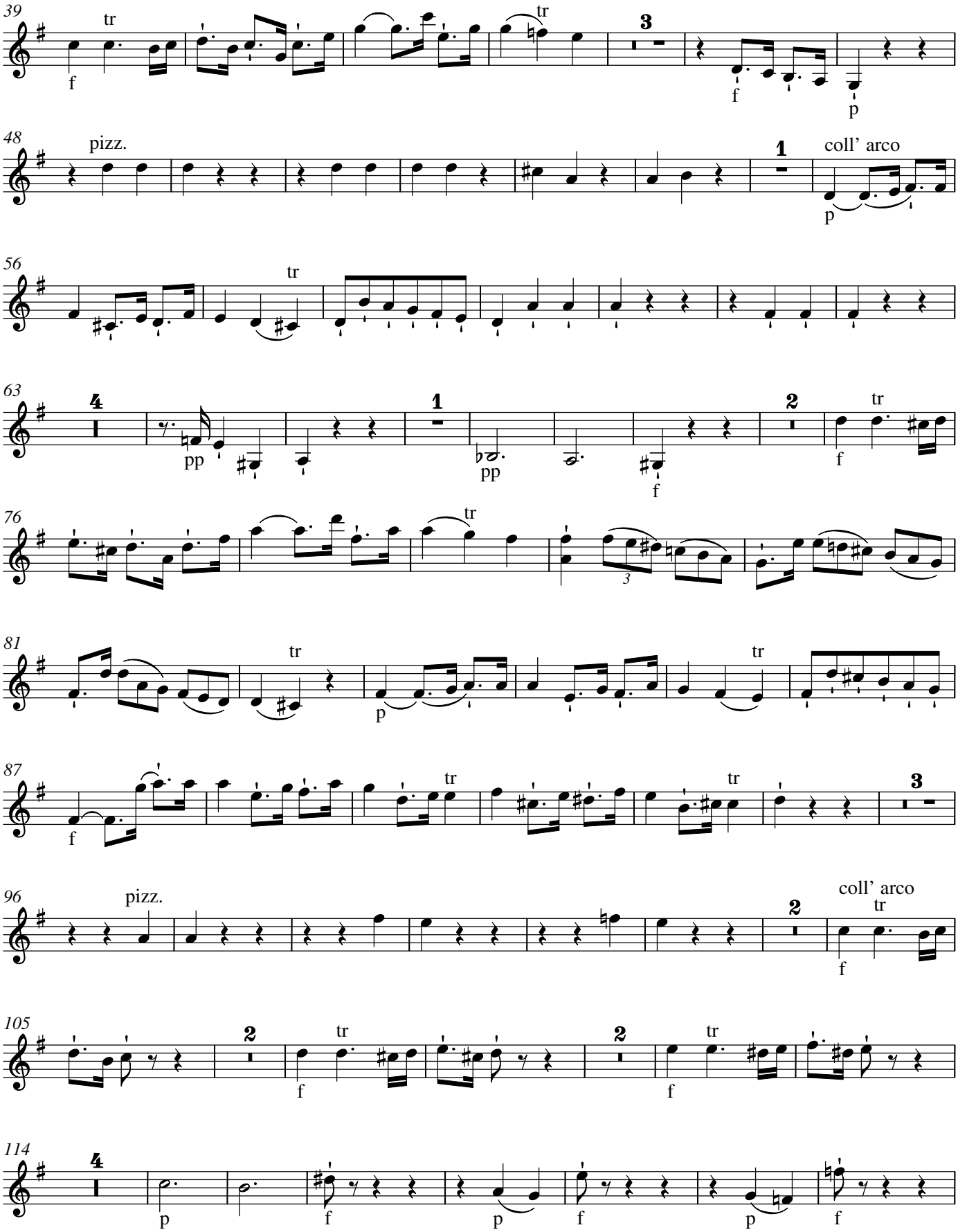
39
tr
f
tr
3
f
p
48
pizz.
1
coll' arco
p
56
tr
63
4
pp
1
pp
f
2
tr
f
76
tr
3
81
tr
p
tr
87
f
tr
tr
3
96
pizz.
2
coll' arco
tr
f
105
2
tr
f
2
tr
f
114
4
p
f
p
f
p
f

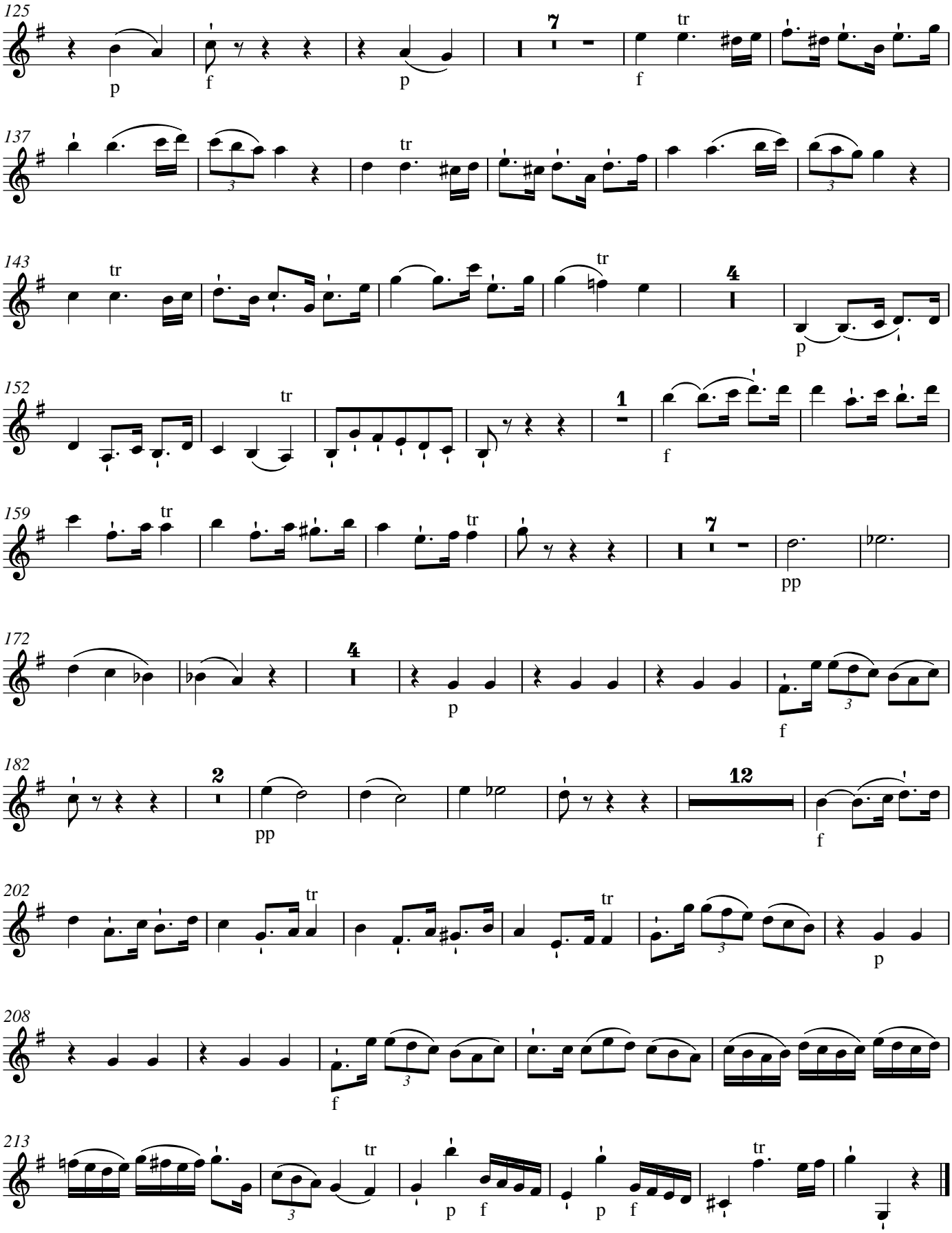
125
p
f
p
7
tr
f
137
tr
143
tr
tr
4
p
152
tr
1
f
159
tr
tr
7
pp
172
4
p
f
182
2
pp
12
f
202
tr
tr
p
208
f
213
tr
p
f
p
f
tr

Carl Philipp Emanuel Bach

Concerto in G Major

Wq 43/5

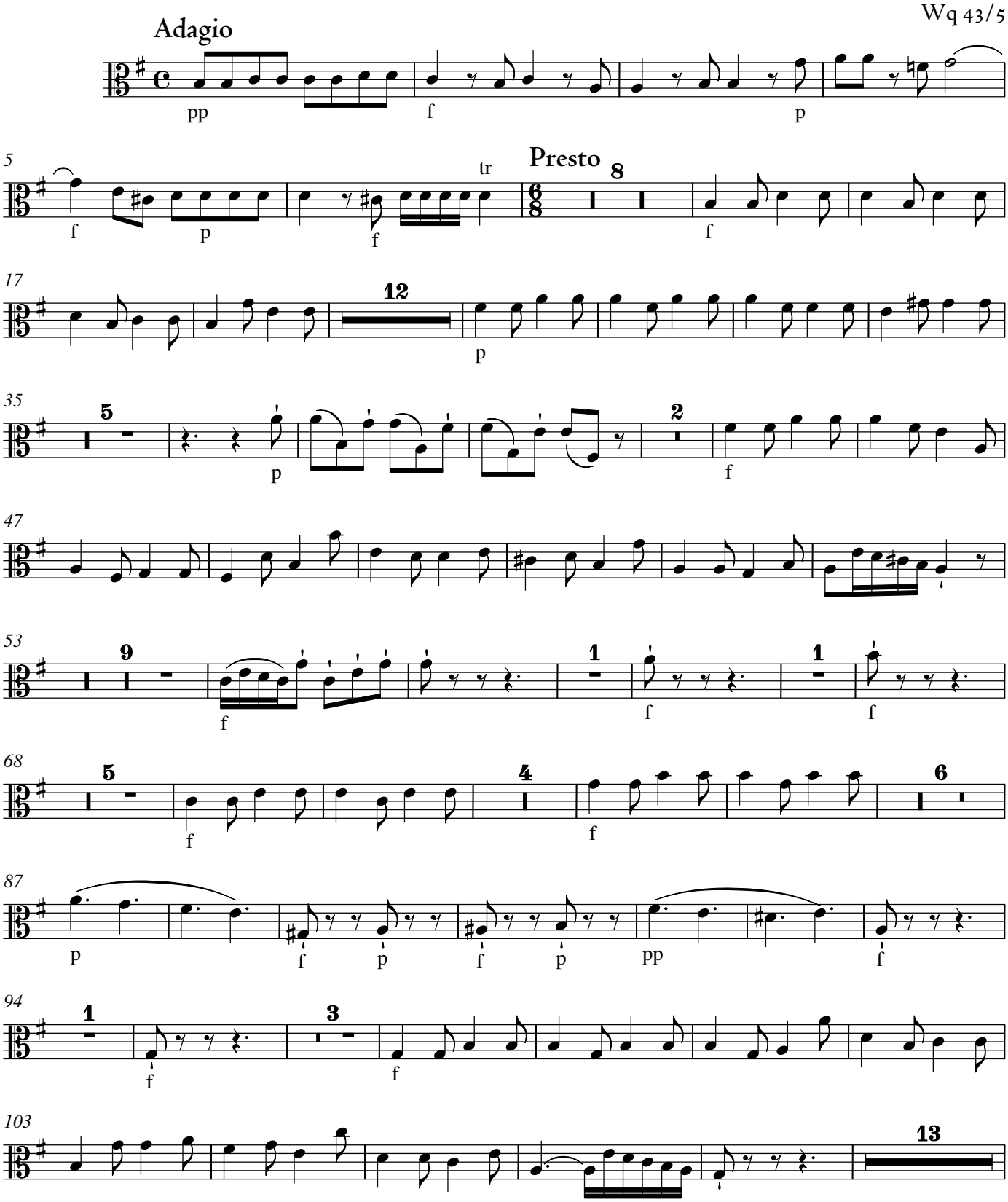

© 2005, rev. 2017 The Packard Humanities Institute

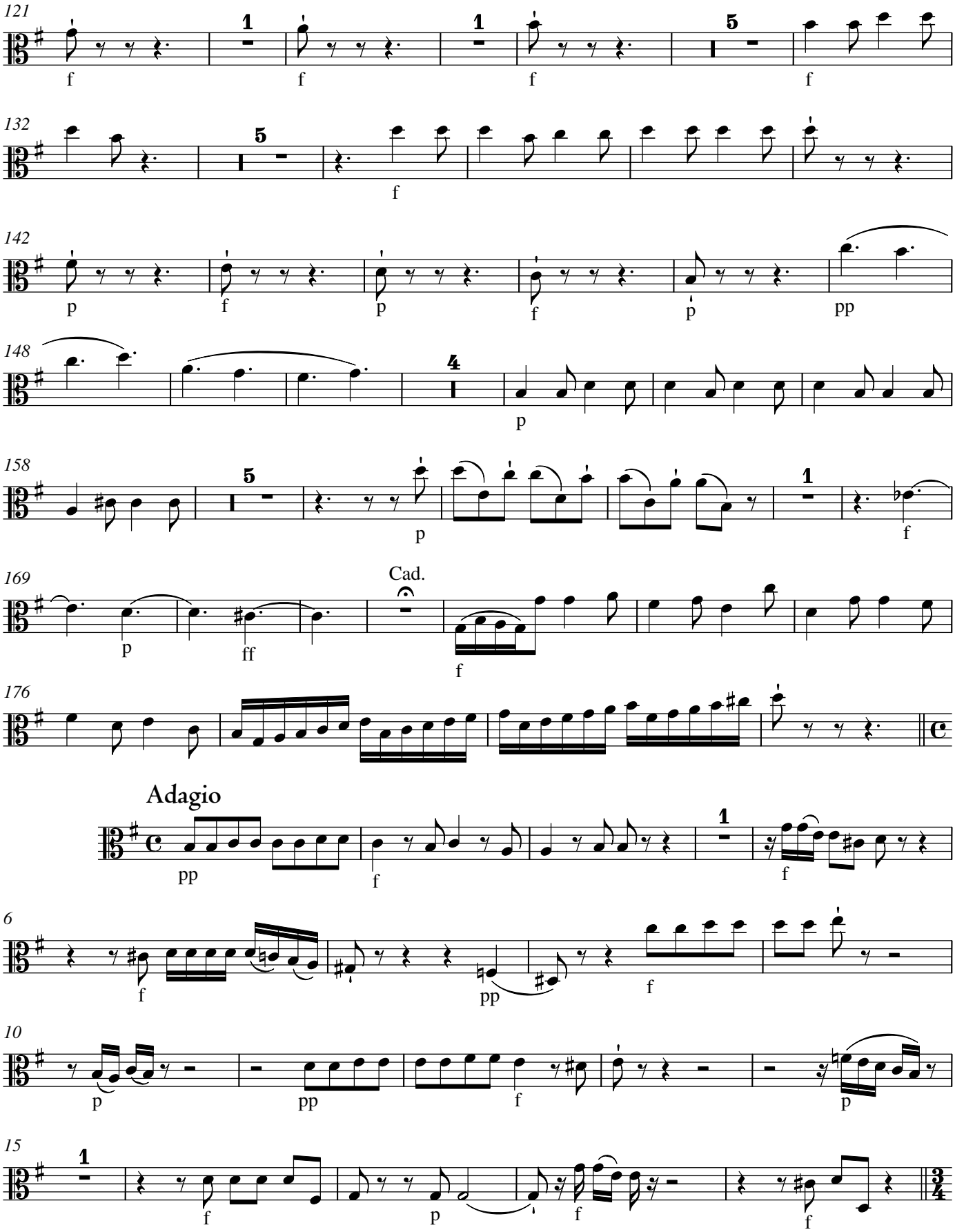
121
132
142
148
158
169
Cad.
176
Adagio
6
10
15

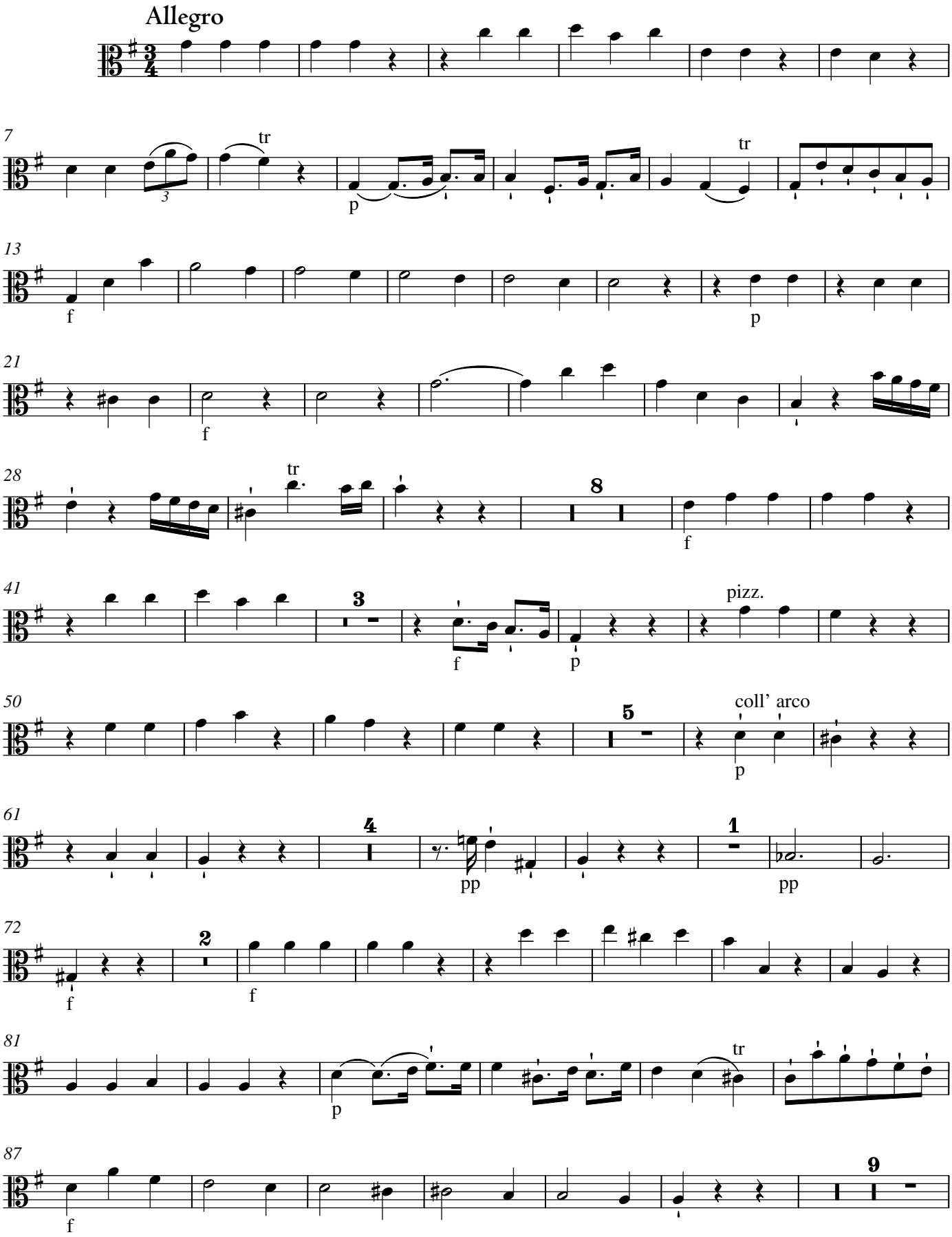
Allegro
tr
p
f
p
f
tr
8
f
3
f
p
pizz.
5
coll' arco
p
4
pp
1
pp
2
f
f
p
tr
f
9

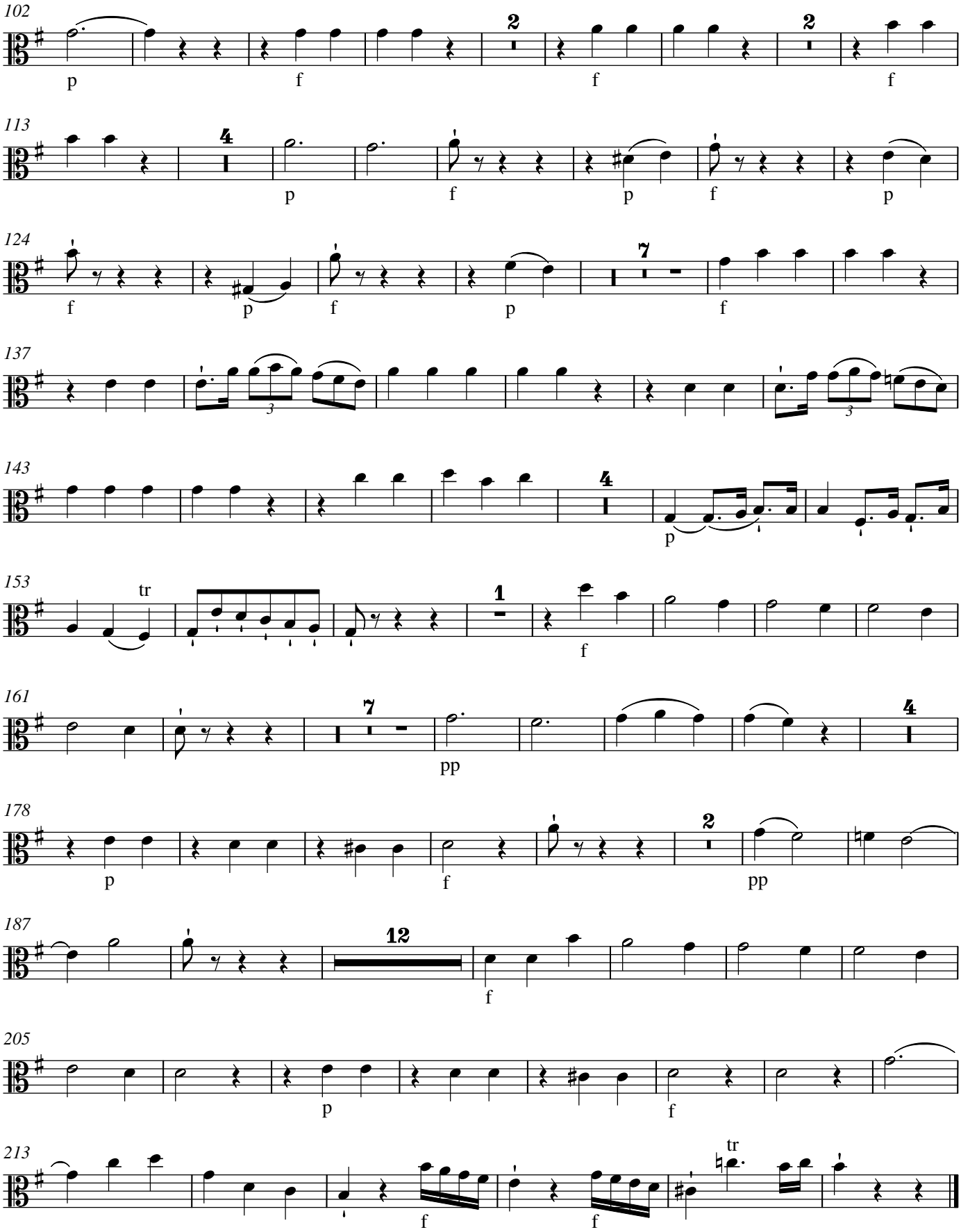
102
p
f
2
f
2
f
113
4
p
f
p
f
p
124
f
p
f
p
7
f
137
143
4
p
153
tr
1
f
161
7
pp
4
178
p
f
2
pp
187
12
f
205
p
f
213
f
f
tr

Carl Philipp Emanuel Bach

Concerto in G Major

Wq 43/5

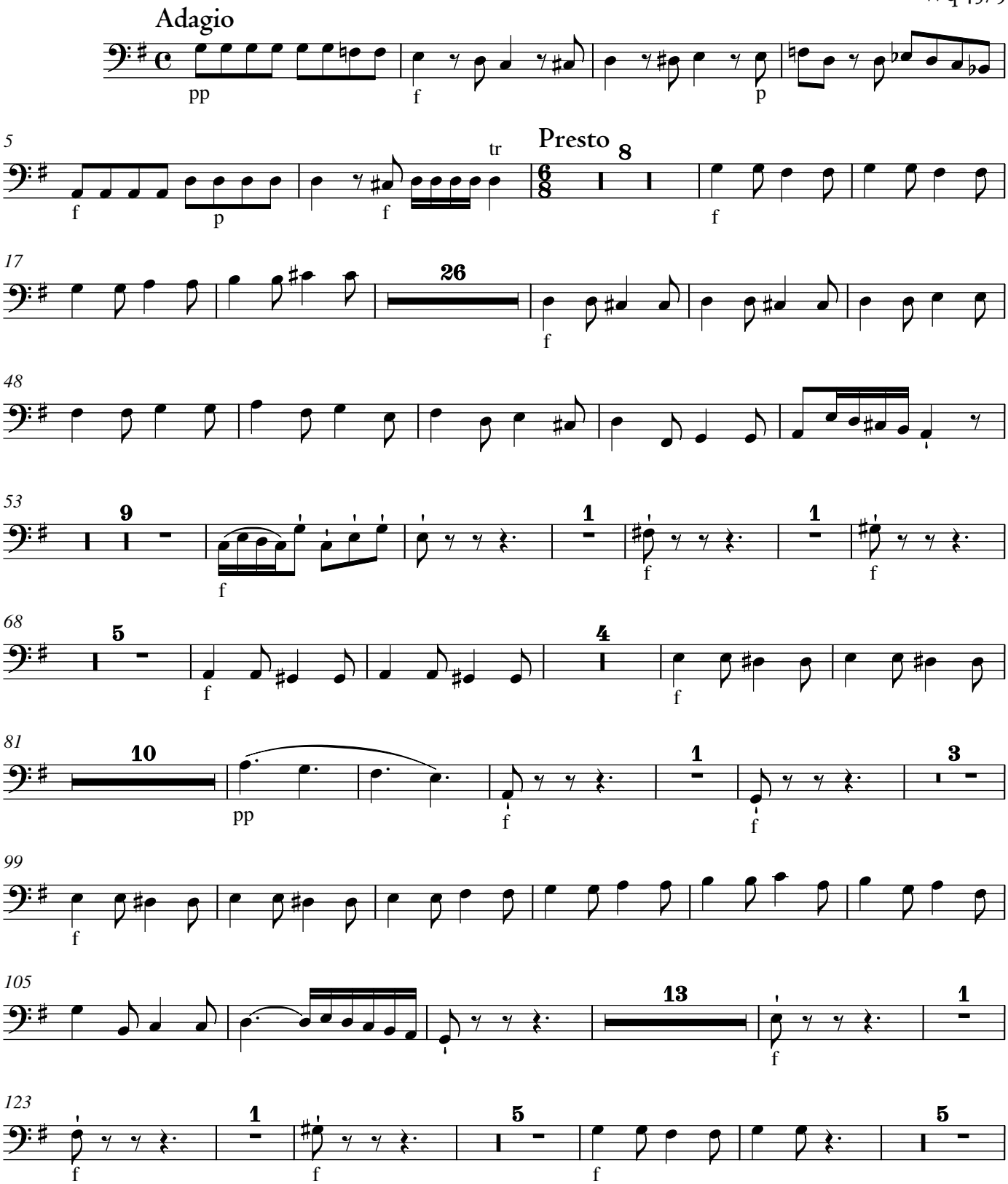

© 2005, rev. 2017 The Packard Humanities Institute

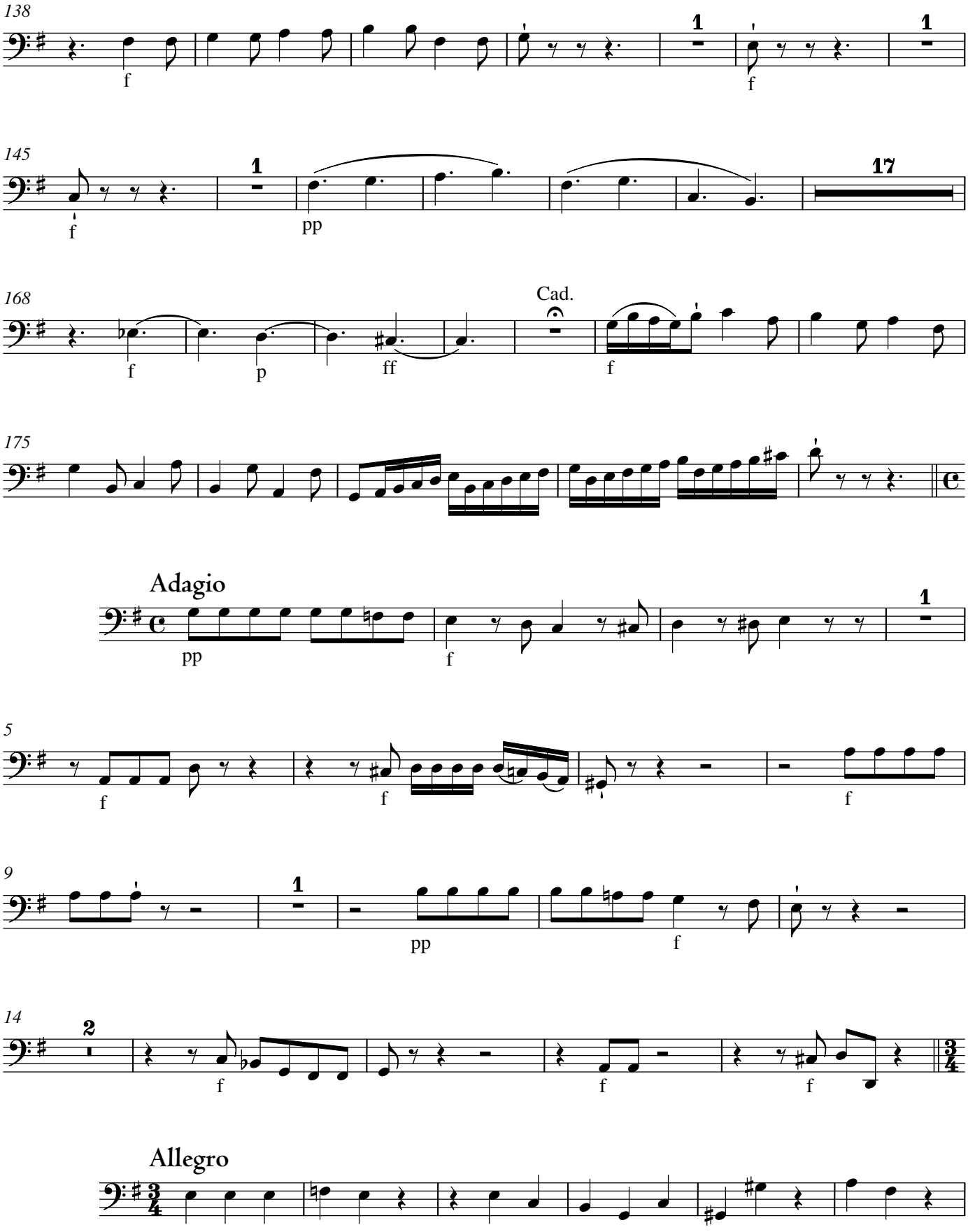
138
f
1
f
1
145
f
1
pp
17
168
f
p
ff
Cad.
f
175
Adagio
pp
f
1
5
f
f
f
9
1
pp
f
14
2
f
f
f
Allegro

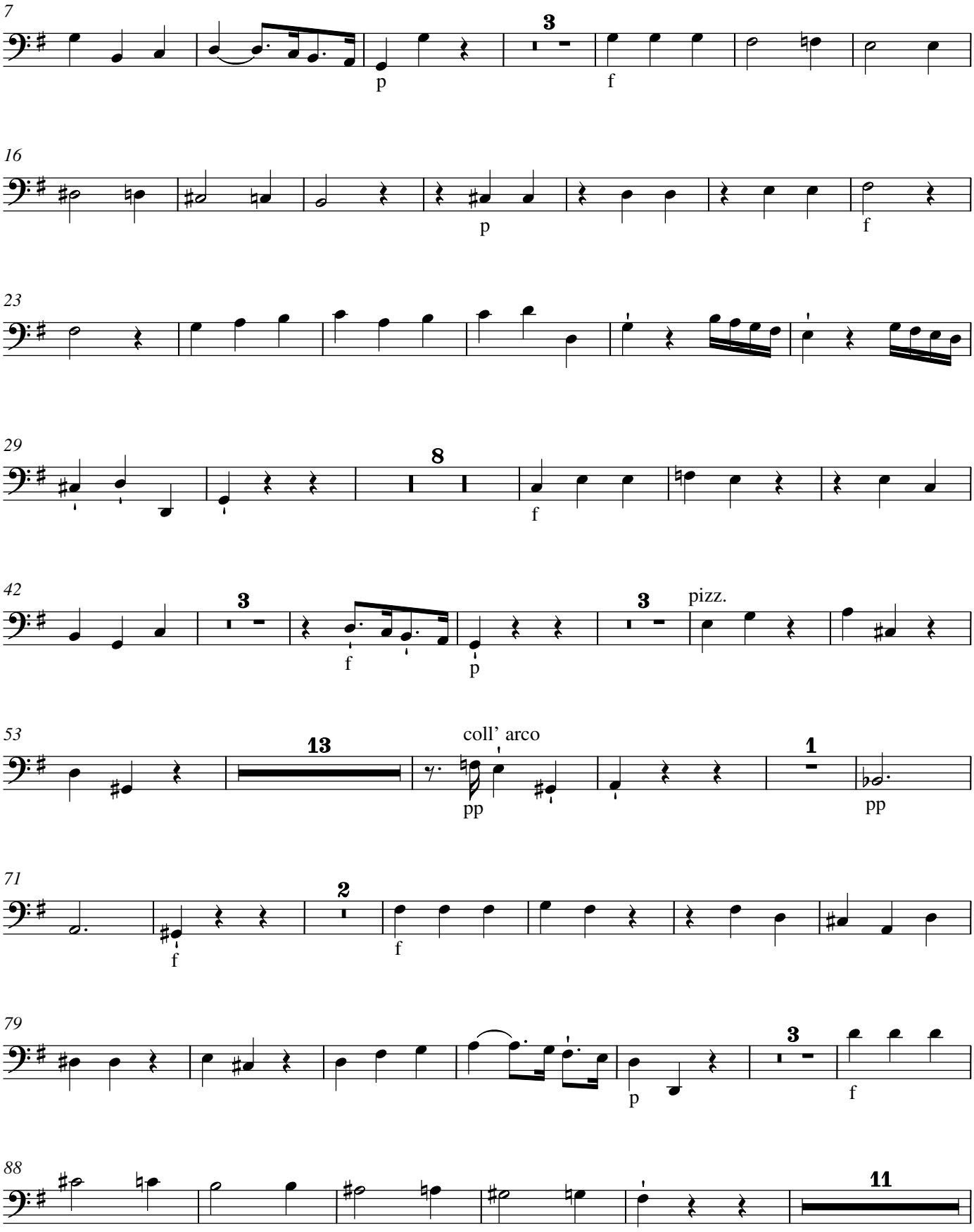
7
3
p
f
16
p
f
23
29
8
f
42
3
f
p
3
pizz.
53
13
coll' arco
pp
1
pp
71
2
f
f
79
3
p
f
88
11

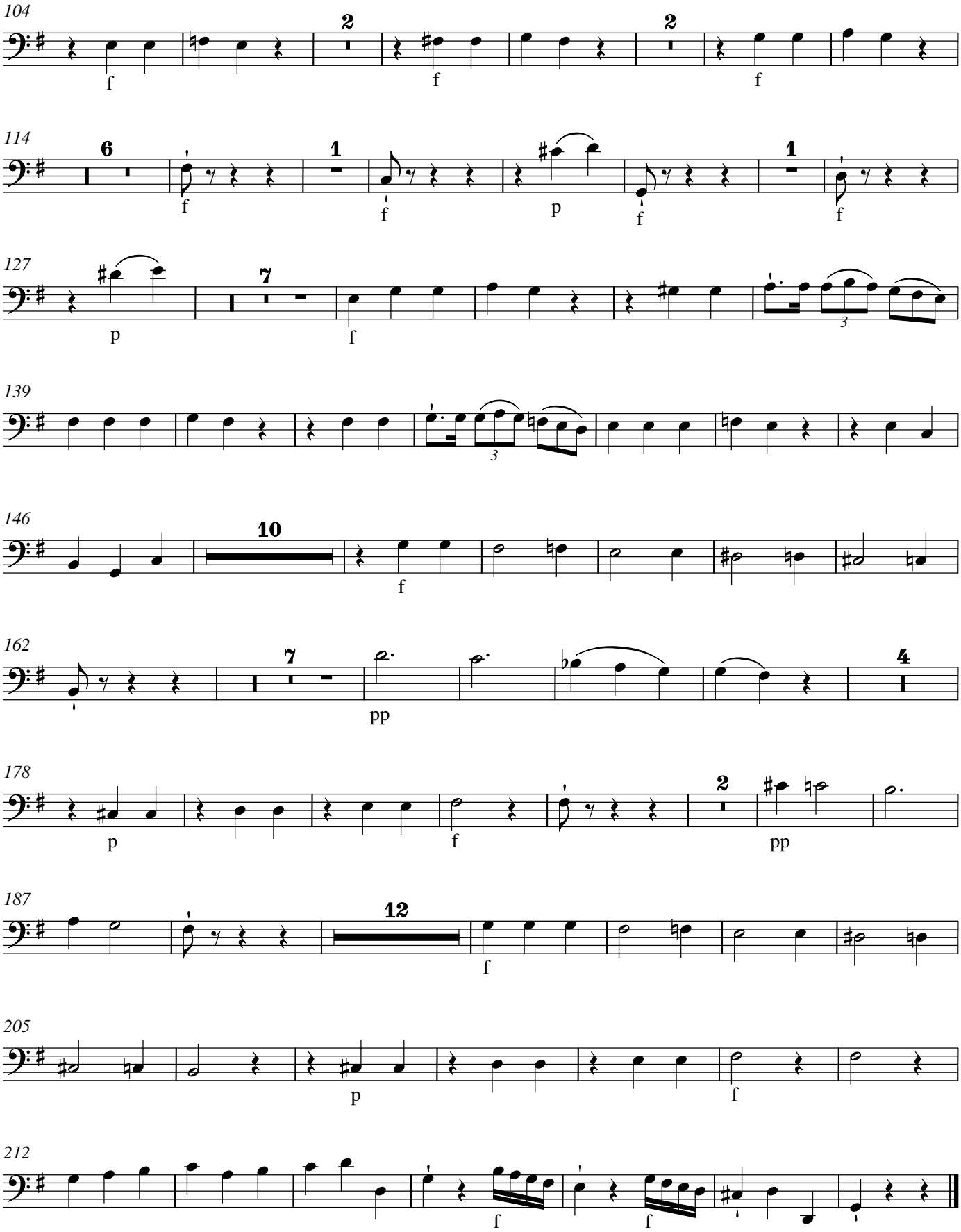
104
f
2
f
2
f
114
6
f
1
f
p
f
1
f
127
p
7
f
139
146
10
f
162
7
pp
4
178
p
f
2
pp
187
12
f
205
p
f
212
f
f