Cadenzas

Cadenza, Concerto in E Minor, Wq 15/ii

Wq 120/40

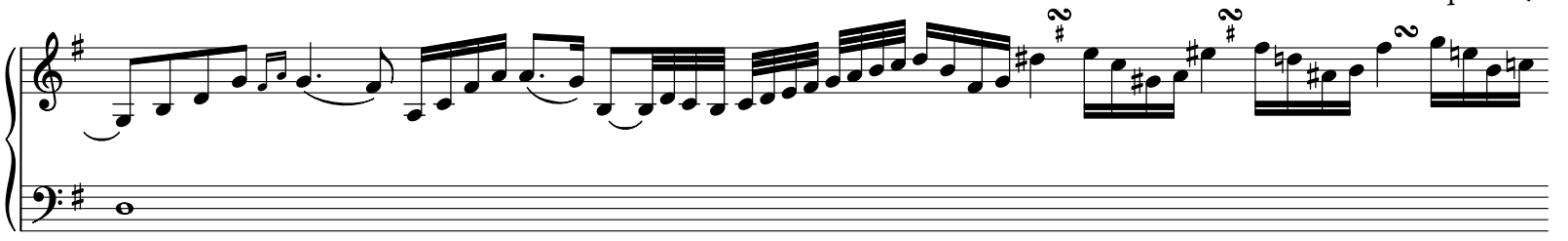

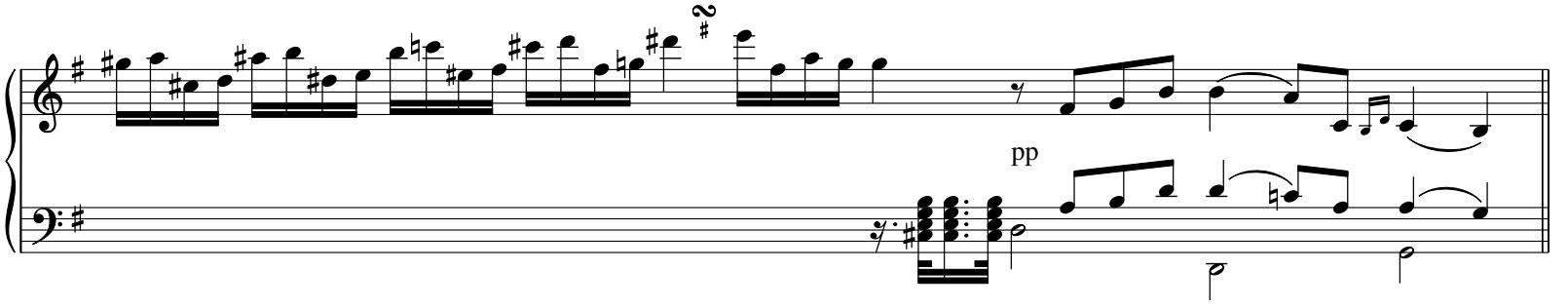

Cadenza, Concerto in G Major, Wq 16/ii

Wq/H *deest*

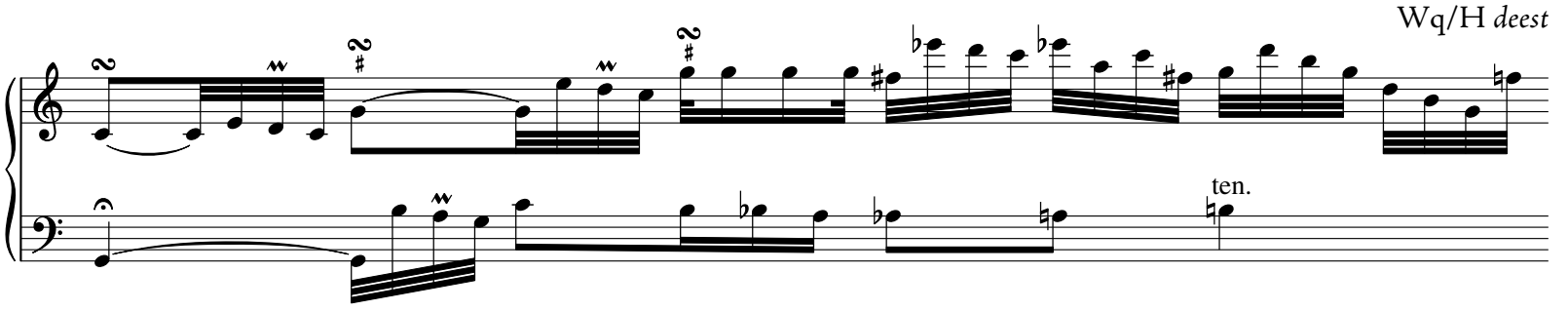

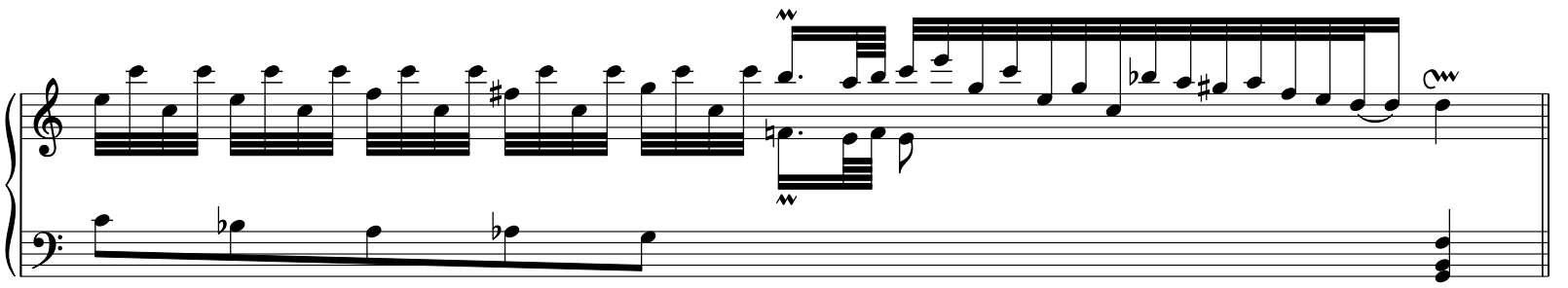

Cadenza, Concerto in D Minor, Wq 17/i

Wq 120/21

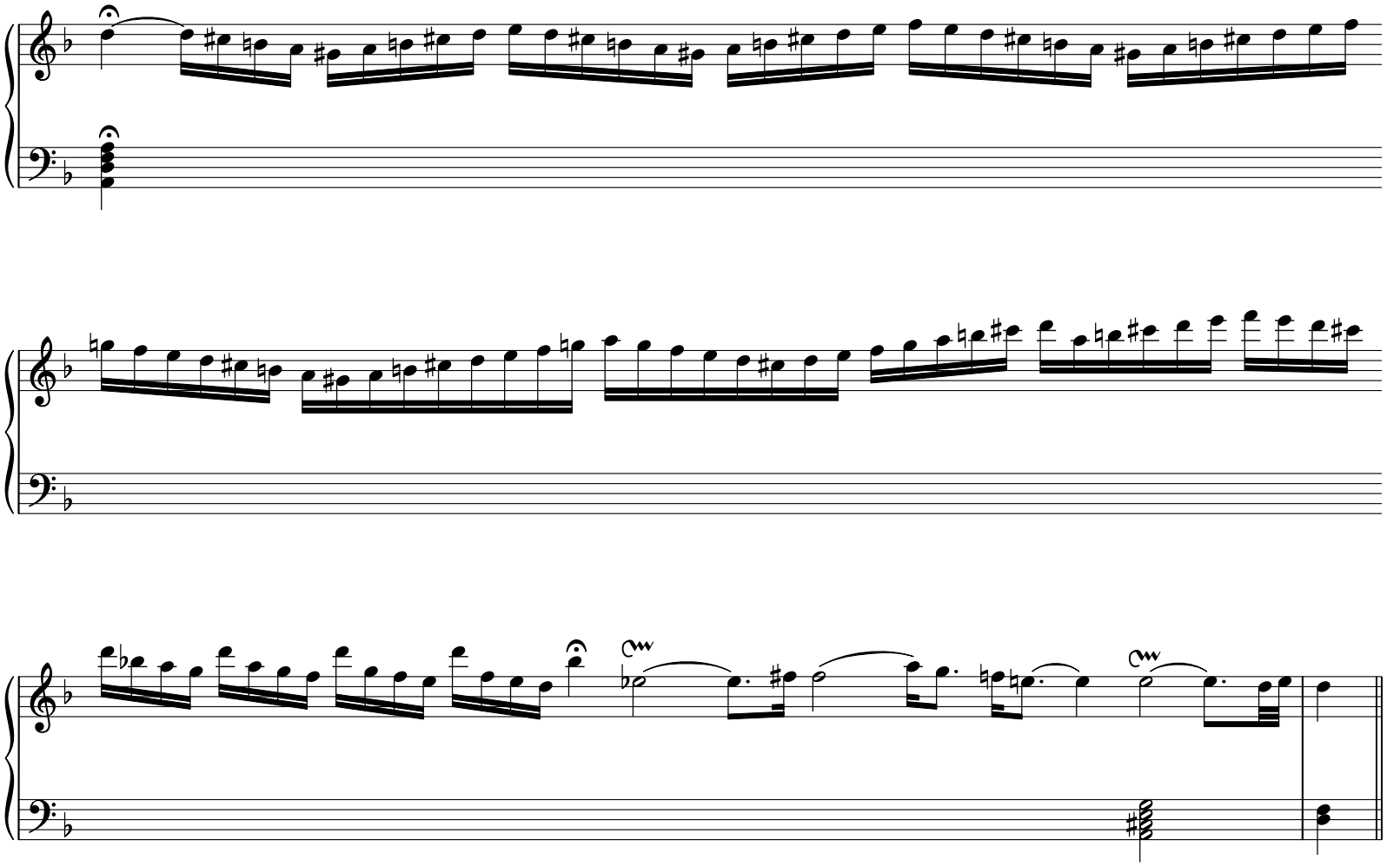

Cadenza, Concerto in D Minor, Wq 17/ii
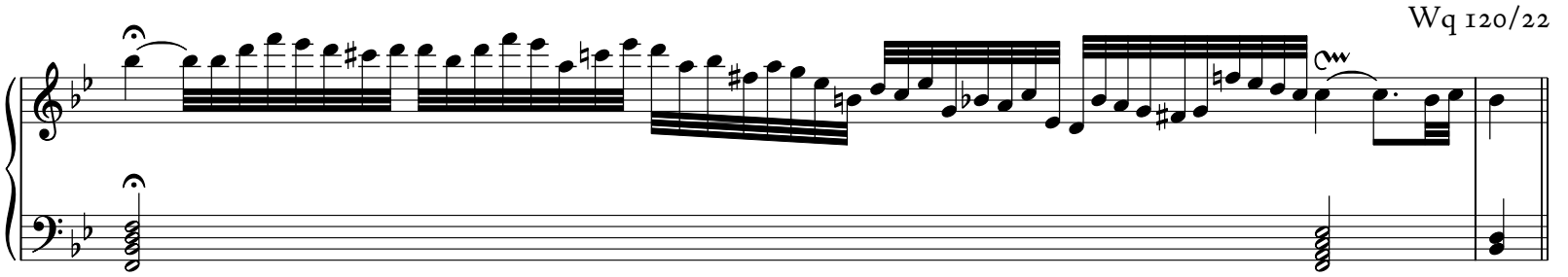
Wq 120/22